

US VERSION

POLARIS

RZR

2020

ACCESSORIES + APPAREL



LIVE WIDE OPEN™



#RZR

LIVE THE LIFESTYLE.
JOIN THE COMMUNITY.

POLARIS.COM/RZRlife

2020 LINEUP

SEE THE FULL LINEUP AT POLARIS.COM/RZR

PRO

P. 4



NEW
RZR PRO XP[®] ULTIMATE

NEW
RZR PRO XP[®] PREMIUM

NEW
RZR PRO XP[®]

XTREME PERFORMANCE

P. 18



RZR XP[®] TURBO S



RZR XP[®] TURBO



RZR XP[®] 1000



RZR[®] RS1[®]



RZR XP[®] 4 TURBO S

RZR XP[®] 4 TURBO

RZR XP[®] 4 1000

TRAIL

P. 30



RZR[®] S 1000



RZR[®] S 900



RZR[®] S4 1000



RZR[®] 900



RZR[®] 570

YOUTH

P. 75



RZR[®] 170

CONTENTS

PRO 4

AUDIO	8
WINDSHIELDS, ROOFS, REAR PANELS, DOORS	10
VEHICLE PROTECTION & LIGHTING	12
STORAGE	14
PRO ARMOR [®] AFTERMARKET	16

XTREME PERFORMANCE 18

WINDSHIELDS & REAR PANELS	20
ROOFS & DOORS	22
VEHICLE PROTECTION	24
STORAGE & MIRRORS	26
RZR [®] RS1 [®]	28

TRAIL 30

WINDSHIELDS & REAR PANELS	32
ROOFS & DOORS	34
BUMPERS & ROCK SLIDERS	36
STORAGE, KOLPIN [®] , PLOWS & TRACKS	38

COMMON ACCESSORIES 40

LIGHTING	40
RIDE COMMAND [®] & AUDIO	46
PRO ARMOR [®] WHEELS & TIRES	50
VEHICLE & RIDER PROTECTION	66
POLARIS NORTHSTAR [®] COOLERS	68
COCKPIT & MIRRORS	70
WINCHES	72
ADDITIONAL ACCESSORIES & 570	74

YOUTH 75

PARTS & GARAGE 76

OIL & LUBRICANTS	76
MAINTENANCE	78
HD PARTS	82
SERVICE PARTS	84
BATTERY & LIFTS	86
GARAGE & TRAILERING	88

APPAREL & HELMETS 90

OUTERWEAR & PROTECTION	90
CASUALWEAR	96
CAMO & GIFTS	103



BUILD YOUR OWN
AT POLARIS.COM/RZR

KEEP YOUR
STANDARDS
HIGH. WE DO.

DESIGNED



Designed by the same people who designed your vehicle.

TESTED



Extensively tested in the field so you ride with 100% confidence.

TRUSTED

ACCESSORIES
BACKED BY A



WARRANTY

65 years in the business.
The #1 name in Off-Road.



WE HOLD OUR
PARTNERS TO THE
SAME STANDARDS

PRO ARMOR 
PREMIUM AFTERMARKET OPTIONS
DESIGNED WITH POLARIS[®] TO
MAXIMIZE PERFORMANCE

 **Rockford Fosgate**
A GLOBAL LEADER IN
AUDIO INNOVATION,
DESIGN & ENGINEERING

MBQUART[®]
IGNITE AND FUEL YOUR
PASSION FOR PRECISE QUALITY
SOUND REPRODUCTION

RIGID
PRODUCTS SO GOOD THEY REPLACE
OR REPAIR THEM FOR LIFE

KOLPIN
OUTDOORS
MAKING PRODUCTS FOR AVID
SPORTSMEN SINCE 1943

INTRODUCING THE NEWEST RZR®

RZR PRO XP



EXPERIENCE THE POWER OF PRO

RIGID® SR SERIES
32" LED LIGHT BAR
SEE P. 13

INTEGRATED WINCH
SEE P. 12

> UNMATCHED ENGINEERING

Next-level innovations making your RZR® unlike anything you've had before.

Rockford Fosgate® Audio P. 8
Ride Command™ P. 8
Integrated Winch P. 12
RIGID® Lighting P. 13

NEW PLUG & PLAY ELECTRICAL



**EFFORTLESSLY ADD
LIGHTS, AUDIO & WINCH**

Polaris PULSE™
Learn More P. 13



> VISIONARY DESIGN

Relentless attention to detail delivering extraordinary style and function for the ultimate ride.

Windshields P. 10
Roofs P. 11
Door Closeoffs P. 11
Mirrors P. 15



> ELEVATED FUNCTIONALITY

Unrivaled collection of accessories to give you even more reasons to get out - and stay out riding.

Protection P. 12
Storage P. 14
Wheels & Tires P. 50

RIDER ACCESSORY COLLECTIONS

VIEW & SHOP THE FULL COLLECTIONS AT
[POLARIS.COM/RZRcollections](https://www.polaris.com/RZRcollections)



> DUNE



> DESERT



> TRAIL



> MOUNTAIN

Experience the soft sands of the dunes.



Take advantage of the endless miles in the warm and sunny desert.



Navigate and soak up the old-growth groves, forests, plains and waterways.



Safely climb pristine mountain trails for an epic view.



PERSONALIZE YOUR PRO XP WITH ACCESSORIES THAT FIT WHERE YOU RIDE & HOW YOU RIDE

ROCKFORD FOSGATE® AUDIO P.8

RIDER COMFORT P.10

VEHICLE PROTECTION P.12
RIGID® LIGHTING P.13

STORAGE P.14
MIRRORS P.15

PRO ARMOR® WHEELS & TIRES P.50
POLARIS NORTHSTAR® COOLERS P.68
POLARIS® WINCHES P.72

INTRODUCING A NEW AUDIO EXPERIENCE



An industry first. A true factory installed integrated off-road audio system. Rockford Fosgate® partnered with Polaris® to build the loudest, highest performing system the industry has ever heard. Specifically tuned and rider-centric to create a class leading audio experience that is second to none.

- PLUG AND PLAY
- ELEMENT READY™
- NO LOSS OF CARGO SPACE
- BLUETOOTH™

SOURCE UNITS

- Rockford Fosgate® engineered the first off-road tune, designed specifically for the Pro XP platform
- Tuned to combat wind and motor noise delivering an incredible sound no matter the speed
- IP certified design guards against dust and moisture intrusion

AMPLIFIERS

- Ultra Compact CLEAN technology
- Highly efficient design capable to be pushed hard without overheating

SPEAKERS

- Off-Road Optimized Element Ready™ speakers that thrive in any outdoor environment
- Specifically tuned enclosures create rich cockpit sound perfect for the Pro XP rider
- Rugged but lightweight materials without sacrificing speed for sound

SUBWOOFERS

- Rockford Fosgate® designed, high-power, high-excursion subwoofer that acoustically couples with the cockpit for perfect bass response
- Torture tested to ensure long life and performance

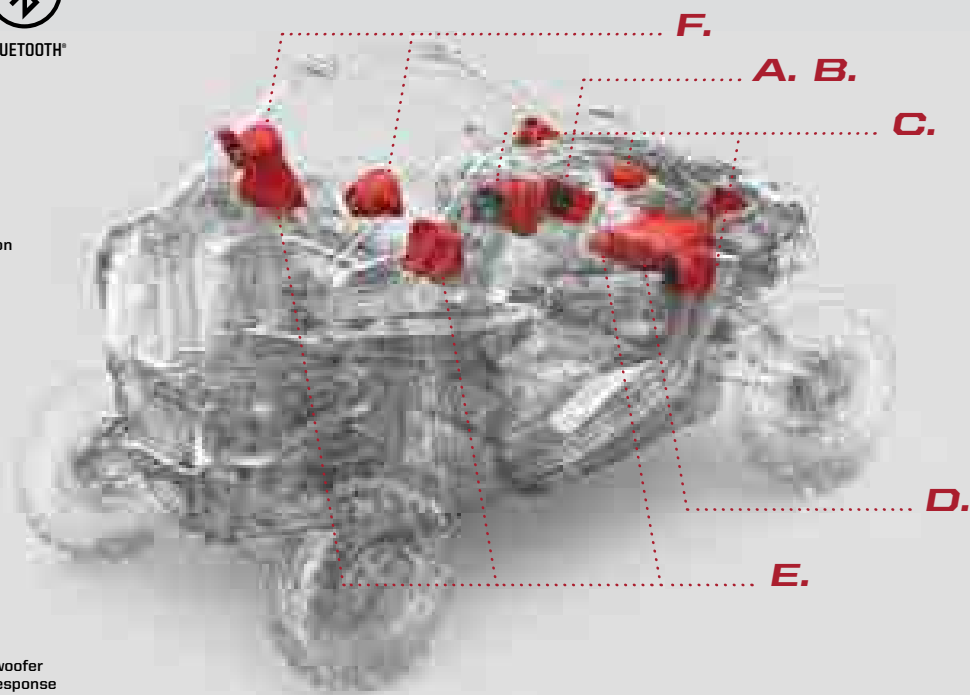

> AUDIO

BUILD YOUR SOUND (CHOOSE THE PATH THAT MATCHES YOUR RZR®)

FACTORY-INSTALLED

SKIP TO STEP 3



RIDE COMMAND®
+
STAGE 2
INSTALLED

NO FACTORY AUDIO

STEP 1

SELECT HEAD UNIT

RIDE COMMAND®

2884072 • \$1,549⁹⁹

OR

PMX-2 HEAD UNIT

2883964 • \$549⁹⁹

MOUNT KIT REQUIRED

2884073 • \$499⁹⁹

PRO XP '20

SEE P. 46 FOR FULL RIDE COMMAND® DETAILS

MOUNT KIT INCLUDED

STEP 2

ADD AUDIO KIT

STAGE 2

FULL RANGE AMPLIFIER AND FRONT UNDER-DASH SPEAKERS

2883943 • \$749⁹⁹

STEP 3

UPGRADE AUDIO

STAGE 3

10 INCH SUBWOOFER
UPGRADE

2883857 • \$749⁹⁹

NOT COMPATIBLE WITH STAGE 4

OR

STAGE 4

10 INCH SUBWOOFER
WITH REAR COAXIAL
SPEAKER UPGRADE

2884255 • \$1,199⁹⁹

NOT COMPATIBLE WITH STAGE 3

+ / OR

REAR PODS

2883945 • \$599⁹⁹

ADD ONTO STAGE 2, STAGE 3 OR STAGE 4

REAR SPEAKER POD AUDIO HARNESS

2415152 • \$49⁹⁹

REQUIRED TO ADD PODS TO STAGE 2 OR STAGE 3

PRO XP '20

RIDE COMMAND® AUDIO SYSTEMS

STAGE 2	STAGE 2 + REAR PODS	STAGE 2 + STAGE 3	STAGE 2 + STAGE 3 + REAR PODS	STAGE 2 + STAGE 4	STAGE 2 + STAGE 4 + REAR PODS
\$2,799 ⁹⁷	\$3,449 ⁹⁵	\$3,549 ⁹⁶	\$4,199 ⁹⁴	\$3,999 ⁹⁶	\$4,599 ⁹⁵

PMX-2 AUDIO SYSTEMS

STAGE 2	STAGE 2 + REAR PODS	STAGE 2 + STAGE 3	STAGE 2 + STAGE 3 + REAR PODS	STAGE 2 + STAGE 4	STAGE 2 + STAGE 4 + REAR PODS
\$1,299 ⁹⁸	\$1,949 ⁹⁶	\$2,049 ⁹⁷	\$2,699 ⁹⁵	\$2,499 ⁹⁷	\$3,099 ⁹⁶

NEW A. 7" RIDE COMMAND® DISPLAY

» 2884072 • \$1,549⁹⁹

PRO XP '20, STANDARD ON PRO XP ULTIMATE
REQUIRES MOUNT KIT 2884073

SEE P. 46 FOR FULL RIDE COMMAND® DETAILS

B. PMX-2 HEAD UNIT

- 2.7" full color display
- AM/FM/WB tuner
- Pandora Control
- Bluetooth® Connectivity
- Includes mount kit

» 2883964 • \$549⁹⁹

PRO XP '20, NOT COMPATIBLE WITH PRO XP ULTIMATE

NEW C. STAGE 2 FULL RANGE AMPLIFIER AND FRONT UNDER-DASH SPEAKERS

- 400 watt full range amplifier
- 50 watt 6.5" component speakers with tweeters with enclosures

» 2883943 • \$749⁹⁹

PRO XP '20, STANDARD ON PRO XP ULTIMATE

NEW D. STAGE 3 10 INCH SUBWOOFER UPGRADE

- 400 watt 10" subwoofer with enclosure with grille
- 400 watt integrated subwoofer amplifier

» 2883857 • \$749⁹⁹

PRO XP '20

NEW E. STAGE 4 10 INCH SUBWOOFER WITH REAR COAXIAL SPEAKER UPGRADE

- 400 watt 10" subwoofer with enclosure and grille
- 400 watt integrated subwoofer amplifier
- 50 watt 6.5" coaxial speakers with enclosure and grilles

» 2884255 • \$1,199⁹⁹

PRO XP '20

NEW F. REAR PODS USE WITH STAGE 2, STAGE 3 OR STAGE 4

- 50 watt 6.5" coaxial speakers with can-enclosures and mounting hardware and grilles
- Stage 2 and 3 require Audio Harness (2415152), sold separately

» 2883945 • \$599⁹⁹

PRO XP '20

> BUILD YOUR CAB

WINDSHIELDS

GLASS

NEW FULL WINDSHIELD - GLASS

- Works with both Poly and Aluminum Roofs
- Double layer laminated, tempered glass windshield
- Fits seamlessly with the roof and hood of your RZR® to form a complete and full seal for maximum durability and reduce chatter

» 2883753 • \$749⁹⁹

PRO XP '20

NOT COMPATIBLE WITH LIGHT POCKET ALUMINUM ROOF (2883961)



HARD COAT POLY

NEW LOCK & RIDE FULL VENTED WINDSHIELD - HARD COAT POLY

- Compatible with Aluminum Roof only (2883961 or 2883743)
- Impact-resistant, long-lasting .25" durable hard coated polycarbonate
- Full protection with airflow vents that quickly open for cockpit ventilation

» 2884305 • \$569⁹⁹

PRO XP '20



NEW LOCK & RIDE FULL VENTED WINDSHIELD - HARD COAT POLY

- Compatible with Poly Sport Roof only (2883928)
- Impact-resistant, long-lasting .25" durable hard coated polycarbonate
- Full protection with airflow vents that quickly open for cockpit ventilation

» 2883756 • \$569⁹⁹

PRO XP '20



NEW LOCK & RIDE HALF WINDSHIELD - HARD COAT POLY

- Impact-resistant, long-lasting .25" durable hard coated polycarbonate
- Provides protection and airflow into the cab

» 2883754 • \$249⁹⁹

PRO XP '20

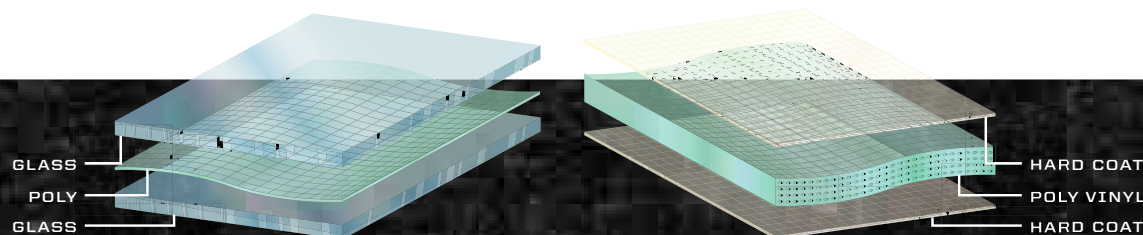

GLASS VS HARD COAT POLY

- | | |
|----------------------------------------------------------------------------------------------------------------------------------------------------------------------------------------|-------------------------------------------------------------------------------------------------------------------------------------------------------------------------------------------------------------|
| <ul style="list-style-type: none"> • Superior optical clarity (automotive level) • Scratch resistant • Seals tight • Cold weather/heavy duty | <ul style="list-style-type: none"> • Lightweight, flexible, easy to store/remove • Impact-resistant • Hard Coat: 30x more scratch resistance than regular poly windshields |
|----------------------------------------------------------------------------------------------------------------------------------------------------------------------------------------|-------------------------------------------------------------------------------------------------------------------------------------------------------------------------------------------------------------|

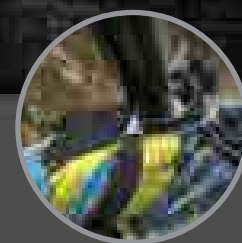

LOCK & RIDE

REVOLUTIONARY INSTALLATION

Lock & Ride® clamps for easy on-off and eliminates the risk of cracking.



AIRTIGHT GASKET SEAL

Keep drafts and moisture out. Reduces rattle chatter on full glass windshields.

ALUMINUM VS HARD COAT POLY

- High protection strength
- Lower profile
- Sleek style

- Water run-off
- Pre-existing mounting features
- Lightweight



ROOFS

NEW ALUMINUM ROOF

- 1/8" light-weight aluminum stamped sheet with full seal for a leak-free barrier and eliminates vibration
- Low-profile design, quick installation with maximum protection and durability from the harshest conditions

COLOR	2-SEAT	
MATTE BLACK	2883743-458	\$449 ⁹⁹
INDY RED	2883743-293	\$484 ⁹⁹
BLUE METALLIC	2883743-751	\$484 ⁹⁹

PRO XP '20

NEW LIGHT POCKET ALUMINUM ROOF

- 1/8" light-weight aluminum stamped sheet with full seal for a leak-free barrier and eliminates vibration
- Low-profile with light pocket
- Quick installation with maximum protection and durability from the harshest conditions

» 2883961-458 • \$499⁹⁹

PRO XP '20

ADD THE 28" RIGID® SINGLE ROW LED LIGHT BAR. FITS PERFECTLY INTO ROOF POCKET. P. 13 FOR DETAILS



VISIONARY DESIGN

Relentless attention to detail delivering extraordinary style and function for the ultimate ride.

NEW POLY SPORT ROOF

- Durable light-weight polypropylene with contoured design for water run-off
- Maximum protection with full seal for a leak-free barrier and reduced chatter

» 2883928 • \$349⁹⁹

PRO XP '20

REAR PANEL

NEW LOCK & RIDE POLY REAR PANEL

- Drape formed 3 mm polycarbonate for lightweight, impact-resistant durability
- Maintains rear visibility while reducing rear air swirl from getting back into cockpit

» 2883757 • \$349⁹⁹

PRO XP '20

DOORS

NEW DOOR CLOSEOFFS

- Lightweight thermoplastic door closeoffs to provide rider protection from mud, rock and water
- Quick installation for a seamless fit into door opening

» 2883765 • \$199⁹⁹

PRO XP '20

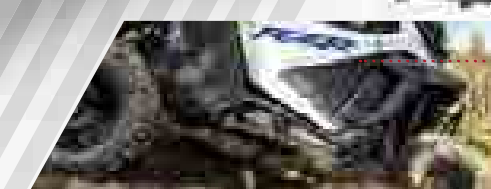

> BUMPERS

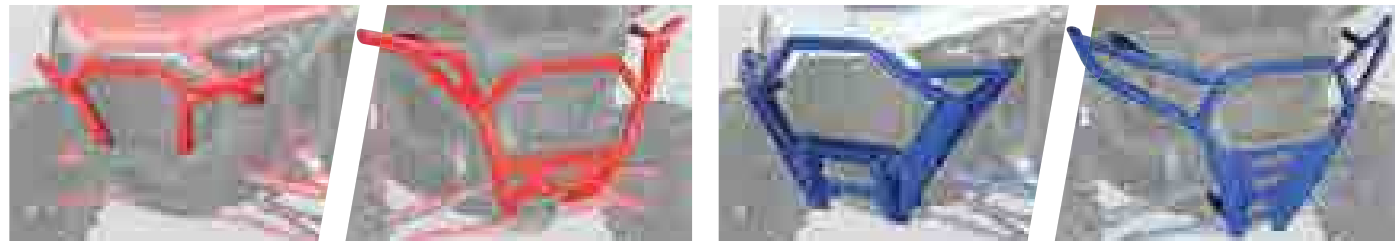

NEW
LOW PROFILE BUMPER
 • Durable, powder-coated 1.5" - 1.75" tube steel with sleek lower profile

COLOR	FRONT	REAR
■ MATTE BLACK	2883746-458 \$289 ⁹⁹	2883748-458 \$309 ⁹⁹
■ INDY RED	2883746-293 \$309 ⁹⁹	2883748-293 \$334 ⁹⁹
■ BLUE METALLIC	2883746-751 \$309 ⁹⁹	2883748-751 \$334 ⁹⁹

PRO XP '20

NEW
HIGH COVERAGE BUMPER
 • Durable 12 gauge powder-coated steel with extended high-coverage design for maximum vehicle protection

COLOR	FRONT	REAR
■ MATTE BLACK	2883749-458 \$339 ⁹⁹	2884189-458 \$339 ⁹⁹
■ INDY RED	2883749-293 \$364 ⁹⁹	2884189-293 \$364 ⁹⁹
■ BLUE METALLIC	2883749-751 \$364 ⁹⁹	2884189-751 \$364 ⁹⁹

PRO XP '20



NEW
INTEGRATED WINCH
 SEE P. 73

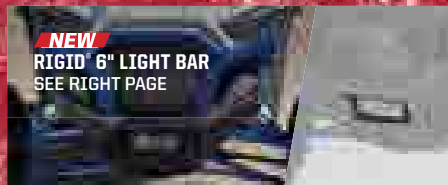

NEW
RIGID® 6" LIGHT BAR
 SEE RIGHT PAGE

UNMATCHED ENGINEERING

Next-level style & function. Front bumpers are designed to effortlessly integrate a winch or 6" RIGID® light bar. No extra mounts required.

> ROCK SLIDERS

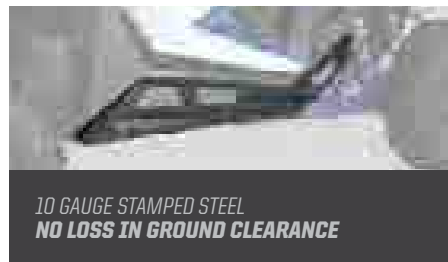

10 GAUGE STAMPED STEEL
 NO LOSS IN GROUND CLEARANCE



1 3/4" STEEL TUBE CONSTRUCTION
 EXTENDS FROM MACHINE FOR MAX PROTECTION THROUGH ROUGH TERRAIN

NEW
LOW PROFILE

COLOR	PN
■ MATTE BLACK	2883760-458 \$339 ⁹⁹
■ INDY RED	2883760-293 \$364 ⁹⁹
■ BLUE METALLIC	2883760-751 \$364 ⁹⁹

PRO XP '20

NEW
KICK-OUT

COLOR	PN
■ MATTE BLACK	2883997-458 \$349 ⁹⁹
■ INDY RED	2883997-293 \$374 ⁹⁹
■ BLUE METALLIC	2883997-751 \$374 ⁹⁹

PRO XP '20

REUSABLE ANCHOR MOUNTS

Easily mount rock sliders with two piece mount. Reusable anchors mount to built-in dedicated chassis mount standard on your machine.



CLOSED/
UNLOCKED



OPEN/
LOCKED

> LIGHTING

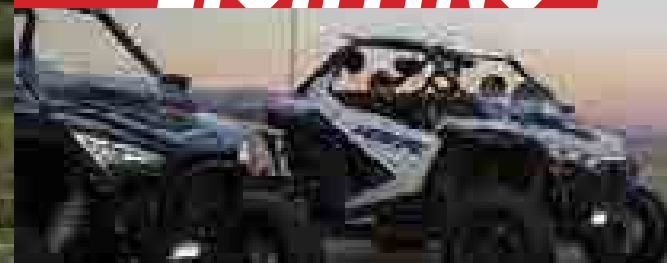

RIGID®

ADVANCED TECH

RIGID® lights are driven by Aluminum PCB Smart Boards®, 6063-T5 aircraft aluminum extruded housings and Tiger Drylac® UV protection polyester powdercoating.

EXCLUSIVE OPTICS

RIGID® invests heavily in optical science and has patented multiple optics and optics systems, maximizing light output and efficiency.

RIGID® LIMITED LIFETIME WARRANTY

If you own a RIGID® light and it breaks, we will replace or repair it for life.*

LIGHT BAR OPTIONS

3,935 ft
3,150 ft
2,360 ft
1,570 ft
785 ft



NEW
RIGID® 6"
E-SERIES

9,504

2883948 • \$314⁹⁹

BRAND
SIZE

RAW LUMENS

PN • PRICE

FITMENT

PRO XP '20



NEW
RIGID® 28"
SR-SERIES

17,556

2884074 • \$779⁹⁹

PRO XP '20



NEW
RIGID® 32"
SR-SERIES

20,064

2883947 • \$819⁹⁹

PRO XP '20

EFFORTLESSLY MOUNTS IN THE WINCH POCKET FOR SEAMLESS INTEGRATION IN FRONT BUMPERS
 SEE LEFT PAGE FOR PRODUCT DETAILS

DESIGNED FOR USE WITH LIGHT POCKET ALUMINUM ROOF
 SEE P. 11 FOR PRODUCT DETAILS

HARNESSES

LIGHT BAR SET-UPS

MODEL	1 LIGHT IN 1 LOCATION ON 1 SWITCH	2 LIGHTS IN 2 LOCATIONS ON 2 SWITCHES
PRO XP '20	POLARIS PULSE™ LIGHT BAR HARNESS 2883949 \$64 ⁹⁹	POLARIS PULSE™ LIGHT BAR HARNESS (x2) 2883949 \$64 ⁹⁹



INTRODUCING PLUG & PLAY ELECTRICAL

POLARIS PULSE™ IS A REVOLUTIONARY way to provide power to your vehicle, and makes adding electrical accessories a snap.

- Simple plug & play harness to busbar hub
- No need to remove nuts and stack wire terminals like a 3-post terminal set-up
- Secure connection guaranteed every time

POLARIS ENGINEERED™
 ADVANTAGES

SEE P. 44 FOR FULL RIGID® AND PRO ARMOR® LIGHT OPTIONS

*If RIGID® determines, in its sole discretion, that your product is defective in material or workmanship, RIGID® will honor your warranty claim. In some cases the product will be replaced, depending on the specific timeframe of the purchase. If the product is repaired, all parts, labor and return shipping may be covered by RIGID®.

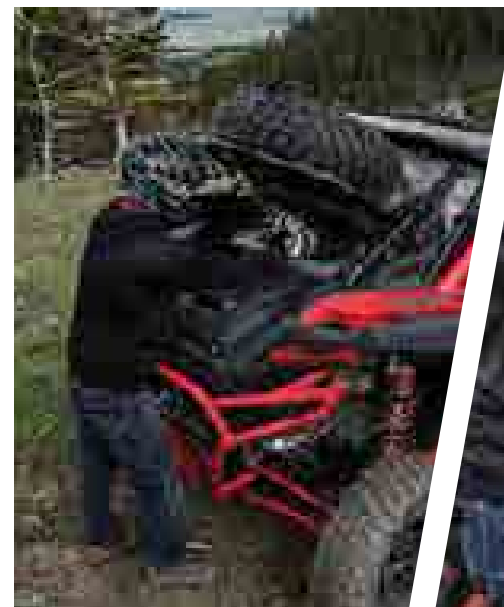

> STORAGE

DAY TRIP

ACCESSORY	PN	PRICE
9.5L SHOULDER STORAGE BAG	2884286	\$99 ⁹⁹
15 QT NORTHSTAR® COOLER - GRAPHITE	2883968	\$189 ⁹⁹
LOCK & RIDE 70 L FORWARD CARGO STORAGE BOX	2883751	\$299 ⁹⁹

MORNING-TO-NIGHT

ACCESSORY	PN	PRICE
30 QT NORTHSTAR® COOLER - GRAPHITE	2883424	\$239 ⁹⁹
LOCK & RIDE 30 QT NORTHSTAR® COOLER BRACKET	2884070	\$59 ⁹⁹
7.25L DOOR STORAGE BAG	2884304	\$129 ⁹⁹
LOCK & RIDE 40L REAR CARGO STORAGE BOX	2883752	\$199 ⁹⁹

HAVE-IT-ALL

ACCESSORY	PN	PRICE
30 QT NORTHSTAR® COOLER - GRAPHITE	2883424	\$239 ⁹⁹
LOCK & RIDE 30 QT NORTHSTAR® COOLER BRACKET	2884070	\$59 ⁹⁹
LOCK & RIDE 40L REAR CARGO STORAGE BOX	2883752	\$199 ⁹⁹
PIVOTING SPARE TIRE CARRIER	2883745-458	\$499 ⁹⁹
7.25L DOOR STORAGE BAG	2884304	\$129 ⁹⁹
9.5L SHOULDER STORAGE BAG (not shown)	2884286	\$99 ⁹⁹

NEW **LOCK & RIDE**
70L FORWARD CARGO STORAGE BOX

- Protect your gear in the 70L Forward Cargo Storage Box with lockable latches and side handles
- Durable Polypropylene engineered to seal out dust and water
- Lock & Ride® secures strongly to cargo bed

FIT:
2 Full-Size Helmets
Tool Kit
Jacket/Coat
Food & Drinks

» 2883751 • \$299⁹⁹
PRO XP '20



NEW **LOCK & RIDE**
40L REAR CARGO STORAGE BOX

- Protect your gear in the 40L Rear Cargo Storage Box with lockable latches and side handles
- Durable Polypropylene engineered to seal out dust and water
- Lock & Ride® secures strongly to cargo bed

FIT:
Sleeping Bag
First Aid Kit
Snacks
Sunscreen

» 2883752 • \$199⁹⁹
PRO XP '20



FORWARD CARGO AND REAR CARGO STORAGE BOXES NEST PERFECTLY TOGETHER

REAR CARGO STORAGE BOX AND 30 QT NORTHSTAR® COOLER NEST PERFECTLY TOGETHER

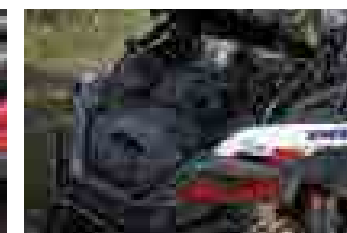
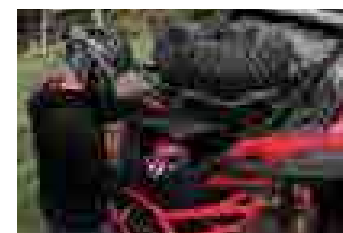

NEW
9.5L SHOULDER STORAGE BAG

- Keep your belongings safe and secure in the 9.5L Shoulder Storage Bag
- Molded sides, lid inserts, waterproof zipper and a nylon mesh pocket for versatile storage options

FIT:
Flashlight
Snacks
Sunglasses
Bug Spray

» 2884286 • \$99⁹⁹
PRO XP '20



NEW
7.25L DOOR STORAGE BAG

- 7.25L quick reach access to keep supplies and gear secure
- Waterproof zipper keeps everything enclosed clean and dry
- Molded face with EVA carbon fiber vinyl cover design

» 2884304 • \$129⁹⁹
PRO XP '20

FIT:
Cell Phone
Gloves
Sunscreen



NEW
PIVOTING SPARE TIRE CARRIER

- Compatible with all Pro XP modular cargo bed storage options
- Secure mounting to roll cage with click to lock clamps to stay locked during the ride
- Pivoting gas strut system allowing for easy access to a cooler and/or storage boxes in bed
- Y-Ratcheting Strap included in kit
- 32" max tire size and 75 lbs max weight capacity

» 2883745-458 • \$499⁹⁹
PRO XP '20

> MIRRORS

NEW
FOLDING SIDE MIRRORS

- Installs in minutes and integrates into a designated mounting position
- Laminated safety glass for excellent scratch resistance

» 2883762 • \$199⁹⁹
PRO XP '20



NEW
PREMIUM CONVEX REAR VIEW MIRROR

- Installs in minutes and integrates into a designated mounting position
- Laminated safety glass for excellent scratch resistance

» 2883763 • \$119⁹⁹
PRO XP '20



SEE P. 89 FOR STRAPS AND COVER

KEEP IT
ICE COLD

POLARIS
NORTHSTAR®
COOLER



NEW **LOCK & RIDE**
30 QT NORTHSTAR®
COOLER BRACKET

» 2884070 • \$59⁹⁹
PRO XP '20

SEE P. 68 FOR
FULL DETAILS ON
POLARIS
NORTHSTAR®
COOLERS

PRODUCTS FROM OUR PARTNER



Pro Armor® is the leader in aftermarket ATV & UTV products. They design and manufacture everything you need to fully customize your machine from front to rear bumper. Give other riders machine envy with these accessories exclusively from our partner, Pro Armor®.



PRO XP DOOR BAGS

- Pro Armor® door bag adds needed storage to your ride, with additional padded protection for your knees
- Bags are available in multiple colors, matching your ride
- UV protected water resistant marine grade vinyl for longevity and installs in minutes
- Compatible with stock doors only

COLOR		
■ BLACK (BL)	P199Y322BL	\$139 ⁹⁵
■ BLUE (BU)	P199Y322BU	\$139 ⁹⁵
■ INDY RED (RD)	P199Y322RD	\$139 ⁹⁵
□ WHITE (WH)	P199Y322WH	\$139 ⁹⁵

PRO XP '20



PRO XP BED STORAGE BAG

- Made for maximum UV protection and separate tool compartment with zippered pouch and tool holders for your extra supplies on your ride
- Designed to mount perfectly in the bed of your RZR®, installs easily with included hardware
- Double zippered to open and close for easy access to your supplies. Included dividers for maximum organization
- Fits with Pro Armor® Bed Cooler Bag (P199Y333), sold separately

COLOR		
■ BLACK (BL)	P199Y332BL	\$169 ⁹⁵
■ BLUE (BU)	P199Y332BU	\$169 ⁹⁵
■ INDY RED (RD)	P199Y332RD	\$169 ⁹⁵
□ WHITE (WH)	P199Y332WH	\$169 ⁹⁵

PRO XP '20



PRO XP BED COOLER BAG

- Bed cooler bag designed for keep things cool while riding and fit perfectly in the bed of your RZR®
- Double zippered to open and close for easy access to your supplies
- Fits with Pro Armor® Bed Storage Bag, sold separately

COLOR		
■ BLACK (BL)	P199Y333BL	\$69 ⁹⁵
■ BLUE (BU)	P199Y333BU	\$69 ⁹⁵
■ INDY RED (RD)	P199Y333RD	\$69 ⁹⁵
□ WHITE (WH)	P199Y333WH	\$69 ⁹⁵

PRO XP '20

PRO XP A-ARM & TRAILING GUARDS

- Made from .125" thick brushed aluminum for strength with lightweight performance
- Protect you're A-Arms without sacrificing functionality
- Included hardware makes for an easy install
- Trail Guards feature preinstalled HMW sliders

» A-ARM GUARDS
P199P365 • \$219⁹⁵

PRO XP '20

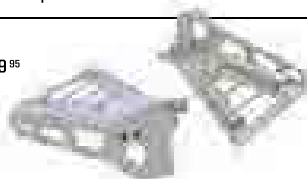

» TRAILING GUARDS
P199P366 • \$249⁹⁵

PRO XP '20



PRO XP CAGE

- Completely restyles your RZR® as a direct replacement for the stock cage
- 1.75" & 2" x .095" Wall DOM Steel Tubing
- Available in Polaris® signature colors
- Not Compatible with Polaris® Windshields, Polaris® Roofs, Stage 4 Audio, Rear Panel and Spare Tire Carrier

COLOR	NO INTRUSION	"V" INTRUSION
■ BLACK (BL)	P199C049BL \$1,749 ⁹⁵	P199C050BL \$1,749 ⁹⁵
■ POLARIS' BLUE (PB)	P199C049PB \$1,749 ⁹⁵	P199C050PB \$1,749 ⁹⁵
■ INDY RED (RD)	P199C049RD \$1,749 ⁹⁵	P199C050RD \$1,749 ⁹⁵
■ TITANIUM METALLIC (TM)	P199C049TM \$1,749 ⁹⁵	P199C050TM \$1,749 ⁹⁵
□ WHITE (WH)	P199C049WH \$1,749 ⁹⁵	P199C050WH \$1,749 ⁹⁵

PRO XP '20



PRO XP SPORT FRONT BUMPER & SKID

- Made from lightweight 1.75" aluminum tubing, welded and fit tested
- Mounts to chassis and easy install
- Designed to work with the Pro Armor® line of cube lights or light bars for additional and much needed trail lighting
- Available in Polaris® signature colors
- Not compatible with Polaris® winches

COLOR	BUMPER	SKID PLATE
■ BLACK (BL)	P199P360BL \$299 ⁹⁵	P199P363BL \$74 ⁹⁵
■ POLARIS' BLUE (PB)	P199P360PB \$299 ⁹⁵	P199P363PB \$74 ⁹⁵
■ INDY RED (RD)	P199P360RD \$299 ⁹⁵	P199P363RD \$74 ⁹⁵
■ TITANIUM METALLIC (TM)	P199P360TM \$299 ⁹⁵	P199P363TM \$74 ⁹⁵
□ WHITE (WH)	P199P360WH \$299 ⁹⁵	P199P363WH \$74 ⁹⁵

PRO XP '20

PRO XP ROOF

- Designed to work with our Pro Armor® cage and comes install ready
- Available in multiple Polaris® signature colors, with or without light pocket
- Made from .080" aluminum for strength and lightweight to protect you from the elements, rain or shine

COLOR	NON-POCKET	POCKET
■ BLACK (BL)	P199R137BL \$399 ⁹⁵	P199R138BL \$429 ⁹⁵
■ POLARIS' BLUE (PB)	P199R137PB \$399 ⁹⁵	P199R138PB \$429 ⁹⁵
■ INDY RED (RD)	P199R137RD \$399 ⁹⁵	P199R138RD \$429 ⁹⁵
■ TITANIUM METALLIC (TM)	P199R137TM \$399 ⁹⁵	P199R138TM \$429 ⁹⁵
□ WHITE (WH)	P199R137WH \$399 ⁹⁵	P199R138WH \$429 ⁹⁵

PRO XP '20

PRO XP DOORS

- Complete half door fits your RZR® perfectly using the included OEM latch assembly
- High quality welded aluminum construction for lightweight durability and available in multiple Polaris® signature colors to match your ride
- Fitted door bags and graphic kits available and sold separately

COLOR		
■ BLACK (BL)	P199D003BL	\$799 ⁹⁵
■ POLARIS' BLUE (PB)	P199D003PB	\$799 ⁹⁵
■ INDY RED (RD)	P199D003RD	\$799 ⁹⁵
■ TITANIUM METALLIC (TM)	P199D003TM	\$799 ⁹⁵
□ WHITE (WH)	P199D003WH	\$799 ⁹⁵

PRO XP '20

VISIT PROARMOR.COM FOR THE FULL RZR® ACCESSORY LINEUP



TURBO S

LOCK & RIDE HALF WINDSHIELD - HARD COAT POLY - TINTED	P. 20
LOWER DOOR INSERTS	P. 23
BARRICADE CAGE SYSTEM (NO EXTENSION)	P. 25
FRONT & REAR DESERT BUMPER - BLACK	P. 25
MIRRORS	P. 27
RIGID® SR-SERIES 32" COMBO LIGHT BAR + ACCENT LIGHTING	P. 44
PRO ARMOR® WHEELS & TIRES	P. 50
POLARIS® PRO HD 4,500 LB WINCH	P. 72



XP 1000

GRAPHIC SPORT ROOF - INDY RED	P. 22
LOCK & RIDE HALF WINDSHIELD - HARD COAT POLY - TINTED	P. 20
FRONT & REAR DESERT BUMPER - INDY RED	P. 25
LOW PROFILE ROCK SLIDERS - INDY RED	P. 25
MIRRORS	P. 27
RIGID® LIGHTING + TRAILBLAZER HEADLIGHTS	P. 40



XP TURBO

ALUMINUM ROOF	P. 22
LOCK & RIDE FULL WINDSHIELD - HARD COAT POLY	P. 20
REAR RACE NETS	P. 21
FRONT & REAR DESERT BUMPER - TITANIUM METALLIC	P. 25
XXL FENDER FLARES	P. 67
PRO ARMOR® DUAL-ROW 30" COMBO LIGHT BAR	P. 44
PRO ARMOR® WHEELS & TIRES	P. 50
POLARIS® PRO HD 4,500 LB WINCH	P. 72



RS1®

ALUMINUM ROOF	P. 28
LOCK & RIDE FULL WINDSHIELD - HARD COAT POLY & REAR PANEL	P. 28
EXTREME KICK-OUT ROCK SLIDERS	P. 28
RZR® SUB-ZERO 4 HARNESSSES	P. 28
PRO ARMOR® 20" DUAL-ROW COMBO LIGHT BAR	P. 44
PRO ARMOR® WHEELS & TIRES	P. 50
POLARIS® PRO HD 4,500 LB WINCH	P. 72
SPORT LOW PROFILE BUMPER - FRONT	P. 29
EXTREME DUTY BUMPER	P. 28
IN-COCKPIT STORAGE	P. 29

POLARIS
RZR

MAKE IT YOURS

Whatever your style, however you ride Polaris Engineered Accessories™ help you create your one-of-a-kind RZR®.

ESSENTIALS TO KEEP YOU RIDING LONGER

<input type="checkbox"/> Roofs	P. 22
<input type="checkbox"/> Windshields	P. 20
<input type="checkbox"/> Rear Panels	P. 21
<input type="checkbox"/> Doors	P. 23
<input type="checkbox"/> Protection	P. 24

ADD STYLE. ADD FUNCTION. ADD YOU.

<input type="checkbox"/> Audio	P. 48
<input type="checkbox"/> Lighting	P. 40
<input type="checkbox"/> Wheels & Tires	P. 50
<input type="checkbox"/> Winches	P. 72
<input type="checkbox"/> Storage	P. 26
<input type="checkbox"/> Mirrors	P. 27

THE RIGHT STUFF TO MAINTAIN YOUR RZR®

<input type="checkbox"/> Oil & Lubricants	P. 76
<input type="checkbox"/> Maintenance	P. 78

EVERYTHING YOU NEED TO GEAR UP

<input type="checkbox"/> Riding Gear	P. 90
<input type="checkbox"/> Casualwear	P. 96

#RZRLife



**STOP DREAMING.
START BUILDING.**

POLARIS.COM/RZR

> WINDSHIELDS

HARD COAT POLY

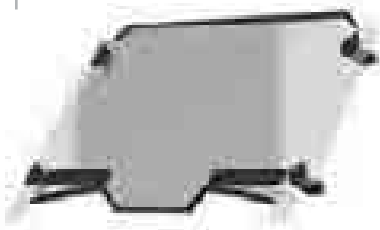

LOCK & RIDE
VENTED FULL WINDSHIELD -
HARD COAT POLY **NEW**

- Impact-resistant, long-lasting .25" durable hard coated polycarbonate
- Full protection with airflow vents that quickly open for cockpit ventilation

» 2884330 • \$419⁹⁹
XP 4 1000 / XP 4 TURBO '19-20, XP 1000 / XP TURBO '19-20

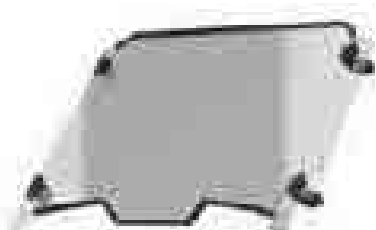

LOCK & RIDE **TOP SELLER**
FULL WINDSHIELD -
HARD COAT POLY

- Durable, optical-grade polycarbonate for maximum impact resistance

» 2884018 • \$309⁹⁹
XP 4 1000 / XP 4 TURBO '19-20, XP 1000 / XP TURBO '19-20

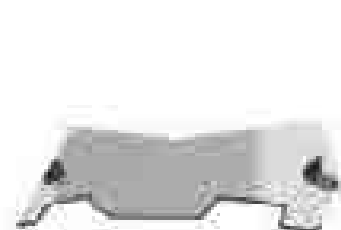

LOCK & RIDE **TOP SELLER**
HALF WINDSHIELD -
HARD COAT POLY - TINTED

- Enhanced curved styling prevents collecting mud or dirt
- Innovative tint technology helps reduce glare and improve visibility
- Equipped with self-adjusting clamps

» 2883135 • \$209⁹⁹
XP TURBO S '18-20, XP 4 TURBO S '19-20, XP 4 1000 / XP 4 TURBO '19-20, XP 1000 / XP TURBO '19-20

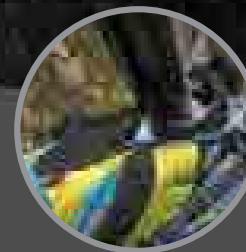

LOCK & RIDE

REVOLUTIONARY INSTALLATION

Lock & Ride™ clamps for easy on-off and eliminates the risk of cracking.



GASKET SEAL

Keep drafts and moisture out. Reduces ride chatter.

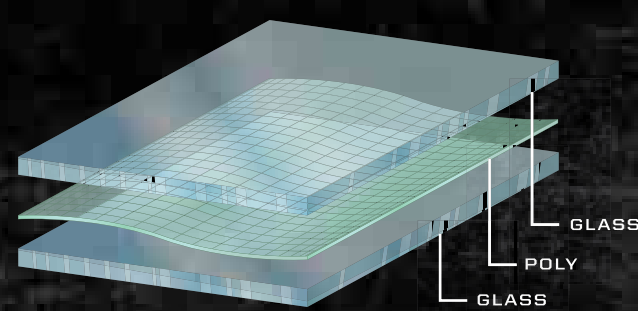
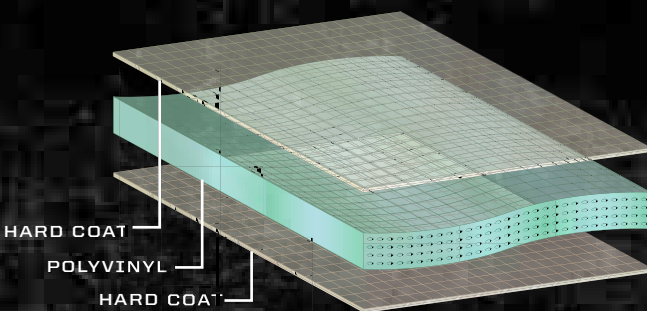

HARD COAT POLY

VS

GLASS

- Lightweight, flexible, easy to store/remove
- Impact-resistant
- Hard Coat: 30x more scratch resistance than regular poly windshields

- Superior optical clarity (automotive level)
- Scratch resistant
- Seals tight
- Cold weather/ Heavy duty

ADD A REAR PANEL TO REDUCE THE
DUST SWIRL



> REAR PANELS



LOCK & RIDE **TOP SELLER**
REAR PANEL - POLY

» 2881614 • \$269⁹⁹
XP 4 1000 / XP 4 TURBO '19-20, XP 1000 / XP TURBO '19-20



REAR PANEL - MESH

» 2879507 • \$134⁹⁹
XP 4 1000 / XP 4 TURBO '19-20, XP 1000 / XP TURBO '19-20



REAR RACE NET

» 2879936 • \$159⁹⁹
XP 4 1000 / XP 4 TURBO '19-20, XP 1000 / XP TURBO '19-20

SEE P. 28-29 FOR **RZR RST**

> ROOFS

POLY

LOCK & RIDE

POLY SPORT ROOF TOP SELLER

- Rigid injection-molded design to eliminate warping in high-heat conditions
- Integrated mounting locations for lighting
- Rugged, textured polyethylene construction for impact and abrasion resistance

COLOR	2-SEAT	4-SEAT
BLACK	2883073 \$309 ⁹⁹	2883074 \$519 ⁹⁹
	XP 1000 / XP TURBO '14-20	XP 4 1000 / XP 4 TURBO '14-20

GRAPHIC SPORT ROOF

- Weighs only 11 lbs (30% lighter than aluminum)
- Won't bend or break upon impact with debris or other obstacles
- Sunroof lets in sunlight while keeping you shaded from the heat

COLOR	2-SEAT	4-SEAT
BLACK	2881206 \$419 ⁹⁹	2881935 \$729 ⁹⁹
INDY RED	2881607 \$419 ⁹⁹	2881936 \$729 ⁹⁹
BRIGHT WHITE	2881608 \$419 ⁹⁹	2881937 \$729 ⁹⁹
	XP 1000 / XP TURBO '14-20	XP 4 1000 / XP 4 TURBO '14-20

ALUMINUM

ALUMINUM ROOF TOP SELLER

- Seals to the vehicle frame for the best protection and great integration with other RZR® accessories
- Strong and durable 5051 aluminum construction for long-lasting, reliable protection

COLOR	2-SEAT	4-SEAT
BLACK	2881582-458 \$449 ⁹⁹	2881592-458 \$729 ⁹⁹
INDY RED	2881582-293 \$484 ⁹⁹	2881592-293 \$779 ⁹⁹
LIME SQUEEZE	2881582-630 \$484 ⁹⁹	2881592-630 \$779 ⁹⁹
	XP 1000 / XP TURBO '14-20	XP 4 1000 / XP 4 TURBO '14-20

NEW

MATTE BLACK	2884086-458 \$469 ⁹⁹	2884087-458 \$749 ⁹⁹
	XP TURBO S '19-20	XP 4 TURBO S '19-20

CANVAS

CANVAS ROOF NOT SHOWN

- Durable, heavyweight 23 oz. polyester canvas construction
- Mold-resistant and UV-stable to resist fading for long-lasting performance
- Installs quickly and easily with provided straps

COLOR	2-SEAT	4-SEAT
BLACK	2880561 \$159 ⁹⁹	2880610 \$239 ⁹⁹
	XP 1000 / XP TURBO '14-20	XP 4 1000 / XP 4 TURBO '14-20

ALUMINUM

- High protection strength
- Lower profile
- Sleek style

VS

POLY

- Water run-off channels
- Quick on/off install
- Lightweight



SEE P. 28-29 FOR **RZR RSL**

> DOORS

POLARIS® ALUMINUM DOORS TOP SELLER

- Single-piece stamped aluminum maximizes quality, fit and finish
- More cockpit room with wide berth
- Gasket design eliminates rattling and creates a firm seal

2-SEAT • 2879510 • \$584 ⁹⁹
XP TURBO S '18-20, XP 1000 / XP TURBO '14-20
4-SEAT • 2879943 • \$949 ⁹⁹
XP 4 1000 / XP 4 TURBO '14-20, XP 4 TURBO S '19-20



LOWER DOOR INSERTS TOP SELLER

- Covers the bottom of the door opening, shutting out water and dust
- Durable plastic construction with steel frame

2-SEAT • 2879509 • \$429 ⁹⁹
XP TURBO S '18-20, XP 1000 / XP TURBO '14-20
4-SEAT • 2879942 • \$849 ⁹⁹
XP 4 TURBO S '19-20, XP 4 1000 / XP 4 TURBO '14-20



CANVAS UPPER HALF DOORS NEW

- Easy install with stock door panels using pre-designated mounting points
- 23oz mold resistant, UV stable and crack-resistant materials for lasting durability & protection
- Install with roof, full windshield, rear panel and lower doors to create a full cab enclosure for colder weather and/or increased protection
- Not compatible with any poly or audio roof options

2-SEAT • 2884333 • \$634 ⁹⁹
XP 1000 / XP TURBO '19-20
4-SEAT • 2884332 • \$949 ⁹⁹
XP 4 1000 / XP 4 TURBO '19-20

> BUMPERS & ROCK SLIDERS



DESERT BUMPER TOP SELLER

- Perfect for: Heavy-duty protection with aggressive style and mounting for lights



FRONT



REAR

1 1/4" DIAMETER STEEL TUBE CONSTRUCTION

COLOR	FRONT	REAR
BLACK	2884019-458 \$309 ⁹⁹	2884020-458 \$309 ⁹⁹
INDY RED	2884019-293 \$334 ⁹⁹	2884020-293 \$334 ⁹⁹
TITANIUM	2884019-632 \$334 ⁹⁹	2884020-632 \$334 ⁹⁹
SKY BLUE <small>NEW</small>	2884019-737 \$334 ⁹⁹	2884020-737 \$334 ⁹⁹

XP 4 1000 / XP 4 TURBO '19-20, XP 1000 / XP TURBO '19-20

COLOR	FRONT	REAR
BLACK	2883132-458 \$309 ⁹⁹	2883133-458 \$309 ⁹⁹

XP TURBO S '18-20, XP 4 TURBO S '19-20

LOW PROFILE ROCK SLIDERS - STEEL

- Plated steel construction, durable powdercoat finish
- Easy installation with expanded anchor mount

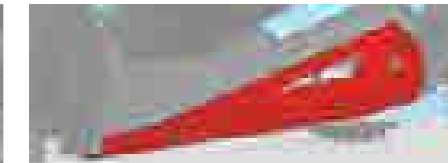

2-SEAT

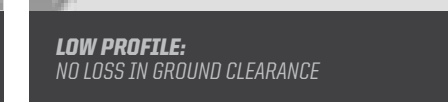

4-SEAT

LOW PROFILE: NO LOSS IN GROUND CLEARANCE

COLOR	2-SEAT	4-SEAT
BLACK	2879498-458 \$309 ⁹⁹	2879940-458 \$599 ⁹⁹
INDY RED	2881587-293 \$334 ⁹⁹	2881593-293 \$644 ⁹⁹
SKY BLUE <small>NEW</small>	2881587-737 \$334 ⁹⁹	2881593-737 \$644 ⁹⁹

2-SEAT: XP TURBO S '18-20, XP 1000 / XP TURBO '14-20

4-SEAT: XP 4 TURBO S '19-20, XP 4 1000 / XP 4 TURBO '14-20

EXTREME KICK-OUT ROCK SLIDERS - STEEL TOP SELLER

- Rugged steel protection and race-inspired styling
- Low-profile mounting location will not diminish ground clearance



2-SEAT

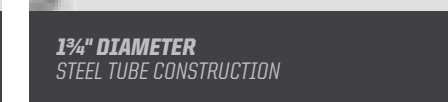

4-SEAT

1 1/4" DIAMETER STEEL TUBE CONSTRUCTION

COLOR	2-SEAT	4-SEAT
BLACK	2879456-458 \$329 ⁹⁹	2882079-458 \$619 ⁹⁹
INDY RED	2881586-293 \$354 ⁹⁹	2882079-293 \$664 ⁹⁹
SKY BLUE <small>NEW</small>	2881586-737 \$354 ⁹⁹	2882079-737 \$664 ⁹⁹

2-SEAT: XP TURBO S '18-20, XP 1000 / XP TURBO '14-20

4-SEAT: XP 4 TURBO S '19-20, XP 4 1000 / XP 4 TURBO '14-20

LOOKING FOR MORE COLOR OPTIONS?
VISIT PROARMOR.COM FOR MORE CUSTOM FACTORY COLOR-MATCH OPTIONS

ANCHOR MOUNTS

Tougher than conventional nuts and bolts, Expansion Anchor Mounts are engineered into every RZR®, allowing for a fast install.

BUMPER ANCHOR PACK

- 4 anchors and 2 Bumper End Caps included

2205114 • \$33⁹⁹



UNEXPANDED EXPANDED

> CAGE SYSTEM



LOWER THAN STOCK
(XP 1000/Turbo)

STOCK

BARRICADE

BARRICADE CAGE

CAGE

- ROHVA-compliant, single-piece, fully-welded roll cage
- 3" lower profile than stock cage for true custom look
- High-quality powdercoat and E-coat finish
- Works with Polaris® Poly Half Windshield (2883135)

BLACK	2881986-458	\$1,029 ⁹⁹
-------	-------------	-----------------------

XP TURBO S '18-20, XP 1000 / XP TURBO '14-20
REQUIRED SOLD SEPARATELY. SUBZERO 4-PT HARNESS: DRIVER (2882281) AND PASSENGER (2882282) OR CLICK-6 HARNESS: DRIVER (2882244) AND PASSENGER (2882245)

ROOF

- Protect yourself from the elements while adding style and color to your custom cage
- Easy installation with integrated fastening points
- High-quality powdercoated finish
- Lightweight aluminum

BLACK	2882172-458	\$419 ⁹⁹
INDY RED	2882172-293	\$419 ⁹⁹

XP TURBO S '18-20, XP 1000 / XP TURBO '14-20
REQUIRES BARRICADE CAGE (2881986-458), SOLD SEPARATELY



> STORAGE



LOCK & RIDE COOLER BOX TOP SELLER

- One-piece rotomolded construction for extreme durability
- Lid locks securely in place with rubber latches to protect cargo
- Heavy-duty hinges and weatherproof seal block moisture and dust
- Keeps food and beverages cool for 48+ hours, depending on conditions
- UV-fade resistant
- Installs quickly and easily without tools
- Easy to carry with integrated grab handles

» 48 QT • 2881555 • \$399⁹⁹
XP TURBO S '18-20, XP 4 TURBO S '19-20, XP 4 1000 / XP 4 TURBO '14-20, XP 1000 / XP TURBO '14-20

BED D-RINGS

» 2877460 • \$20⁹⁹
XP TURBO S '18-20, XP 4 TURBO S '19-20, XP 4 1000 / XP 4 TURBO '14-20, XP 1000 / XP TURBO '14-20

LOCK & RIDE D-RINGS

» 2881544 • \$25⁹⁹

LOCK & RIDE EXPANSION ANCHOR

» 2876420 • \$20⁹⁹

LOCK & RIDE QUICKSTRAP

- Quickest, most secure way to mount Polaris® accessories
- » 2882187 • \$41⁹⁹



LOCK & RIDE CARGO BOX TOP SELLER

- Integrated rear cargo box touting 65 liters of storage
- Secure latching lid with taut rubber strap tie-downs
- Lightweight design integrates seamlessly with RZR® Rear Cargo Bed
- Includes all mounting hardware for complete installation

» 2881193 • \$259⁹⁹
XP TURBO S '18-20, XP 4 TURBO S '19-20, XP 4 1000 / XP 4 TURBO '14-20, XP 1000 / XP TURBO '14-20



UNDER-HOOD STORAGE BIN

- Perfect out of the way space for a tool kit, extra belt, tow straps corner knock-outs for bungee cords (not included) secures your cargo

» 2882080 • \$30⁹⁹
XP 4 1000 '14-20, XP 1000 '14-20



OVERHEAD BAG

» 2879516 • \$104⁹⁹
XP 4 1000 / XP 4 TURBO '14-20, XP 1000 / XP TURBO '14-20

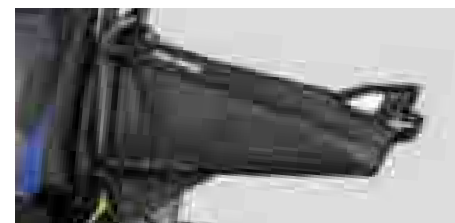

UPPER DOOR STORAGE BAG

» 2880612 • \$124⁹⁹
XP TURBO S '18-20, XP 4 TURBO S '19-20, XP 4 1000 / XP 4 TURBO '14-20, XP 1000 / XP TURBO '14-20
ONLY COMPATIBLE WITH FRONT DOORS OF ALL MODELS



LOWER DOOR STORAGE BAG

» 60" • 2880613 • \$134⁹⁹
XP TURBO S '18-20, XP 4 TURBO S '19-20, XP 4 1000 / XP 4 TURBO '14-20, XP 1000 / XP TURBO '14-20
REQUIRES LOWER DOOR 2879509
ONLY COMPATIBLE WITH FRONT DOORS OF ALL MODELS



SPARE TIRE CARRIER NEW

» 2883487 • \$339⁹⁹
XP TURBO S '18-20, XP 4 TURBO S '19-20



SPARE TIRE CARRIER TOP SELLER

» 2879464 • \$289⁹⁹
XP 4 1000 / XP 4 TURBO '14-20, XP 1000 / XP TURBO '14-20

SEE P. 28-29 FOR **RZR R3T**

> MIRRORS

CHECK YOUR 6



FOLDING SIDE MIRRORS TOP SELLER

- Includes left and right mirrors with mounting brackets and hardware
- Hinges feature breakaway design for tight trail conditions and easy trailering
- Mounts directly to factory roll cage at the bolt location, works with windshields and doors

» 2881198 • \$169⁹⁹
XP TURBO S '18-20, XP 4 TURBO S '19-20, XP 4 1000 / XP 4 TURBO '14-20, XP 1000 / XP TURBO '14-20



CONVEX DESIGN DELIVERS WIDE REAR VIEW

REARVIEW MIRROR TOP SELLER

- Works with all roofs, soft tops and windshields
- » 2877945 • \$74⁹⁹
XP TURBO S '18-20, XP 4 TURBO S '19-20, XP 4 1000 / XP 4 TURBO '14-20, XP 1000 / XP TURBO '14-20



SCRATCH-RESISTANT GLASS MIRROR LENS

CONVEX REARVIEW MIRROR TOP SELLER

- Installs easily: mount bolts into your choice of pre-designated mounting locations on vehicle frame
 - Convex design provides broad, expanded view of what's behind or alongside the vehicle
- » 2881540 • \$94⁹⁹
XP TURBO S '18-20, XP 4 TURBO S '19-20, XP 4 1000 / XP 4 TURBO '14-20, XP 1000 / XP TURBO '14-20

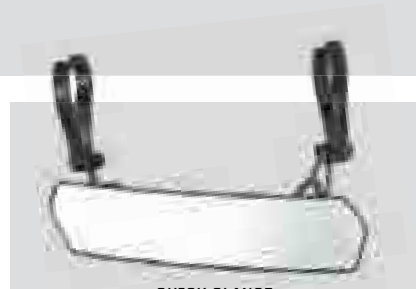

QUICK GLANCE, WIDE-ANGLE VIEWING FOR MAXIMUM VISIBILITY

WIDE-ANGLE REARVIEW MIRROR

- Stamped steel frame and backing plate with large 2.5" x 14" convex mirror
 - Up to 10° of adjustability to adjust to rider height or view preference
 - Easy over-structure installation with stamped steel mounts
- » 2881199 • \$134⁹⁹
XP TURBO S '18-20, XP 4 TURBO S '19-20, XP 4 1000 / XP 4 TURBO '14-20, XP 1000 / XP TURBO '14-20

POLARIS
RZR
RS1

ALUMINUM ROOF

- Strong, durable 5051 aluminum construction
- 360-degree sealed to eliminate vibration

» 2882698-458 • BLACK • \$309⁹⁹
RZR RS1 '18-20

RZR® RS1® SUBZERO 4-PT HARNESS

- Exclusive, controlled deceleration technology
- Better vehicle control, less ride fatigue and reduced submarining
- CAPE and Polaris® validated

» 2882709 • \$189⁹⁹
RZR RS1 '18-20

EXTREME DUTY BUMPER

- Front bumper required for winch installation
- Easy installation into factory mounts
- Fully e-coated and powder-coated for premium protection
- Includes all mounting hardware

» 2883783-458 • FRONT • BLACK • \$259⁹⁹
» 2882694-458 • REAR • BLACK • \$309⁹⁹
RZR RS1 '18-20

SPORT SIDE TIRE CARRIER

- Mounts directly to your Extreme Kick-Out Rock Sliders (2882695-458)

» 2882738 • \$259⁹⁹
RZR RS1 '18-20

EXTREME KICK-OUT ROCK SLIDERS - STEEL

- Fully e-coated and powder-coated for premium protection
- Stock ground clearance is maintained
- Required for the Sport Side Tire Carrier (2882738)

» 2882695-458 • BLACK • \$309⁹⁹
RZR RS1 '18-20

SEE P. 40 FOR LIGHTING & HARNESSES

LOCK & RIDE

LOCK & RIDE® FULL WINDSHIELD - HARD COAT POLY

- Frameless design fully seals around cab frame
- Premium, optical-grade impact-resistant poly material

» 2882703 • \$309⁹⁹
RZR RS1 '18-20

LOCK & RIDE

LOCK & RIDE® HALF WINDSHIELD - POLY NOT SHOWN

» 2882704 • \$159⁹⁹
RZR RS1 '18-20

POLARIS PRO HD 4,500 LB WINCH

» 2883825 • \$849⁹⁹
RZR RS1 '18-20

See P. 72 for full winch details

SEE P. 50 FOR PRO ARMOR® WHEEL & TIRE SETS

POLARIS ENGINEERED™ ADVANTAGES

PLUG & PLAY ELECTRICAL

EFFORTLESSLY ADD LIGHTS

A simple plug & play approach to adding power to Polaris Engineered Accessories™.

LOCK & RIDE

REVOLUTIONARY INSTALLATION

Lock & Ride® clamps for easy on-off and eliminates the risk of cracking.

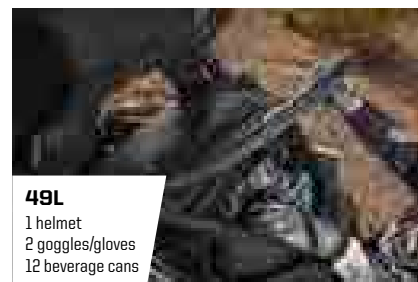

49L
1 helmet
2 goggles/gloves
12 beverage cans

LOCK & RIDE

49L COOLER/STORAGE COMBO - REAR

- Seamless mounting to the rear cargo platform

» 2882701 • \$259⁹⁹
RZR RS1 '18-20

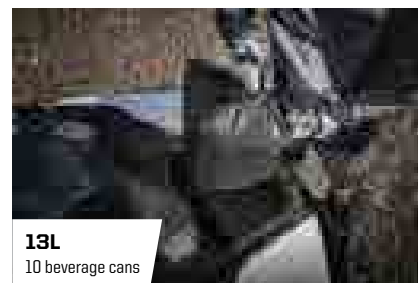

13L
10 beverage cans

13L COOLER/STORAGE COMBO - UNDERHOOD

- Fits in underhood compartment
- Removable, waterproof cooler liner for easy cleaning

» 2882700 • \$114⁹⁹
RZR RS1 '18-20

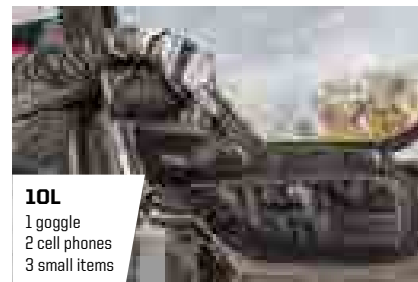

10L
1 goggle
2 cell phones
3 small items

QUIKREACH 10L DOORPAK

- Three storage compartments
- "Quick to Reach" mounted directly to driver-side door

» 2882697 • \$94⁹⁹
RZR RS1 '18-20

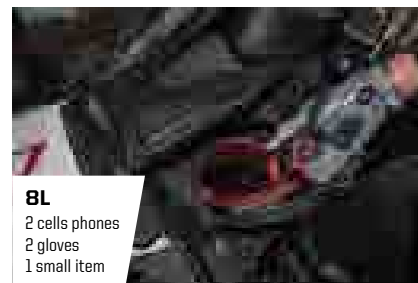

8L
2 cell phones
2 gloves
1 small item

QUIKREACH 8L DASHPAKS

- "Quick to Reach" storage on both sides of steering wheel

» 2883332 • \$84⁹⁹
RZR RS1 '18-20

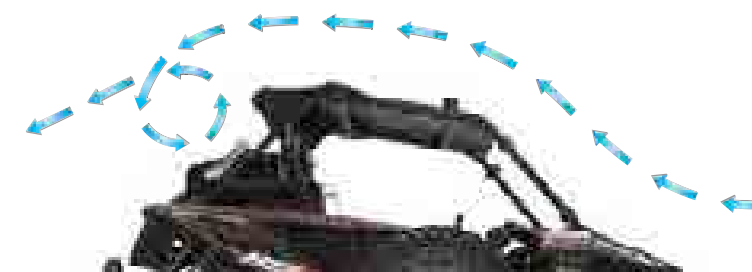

ADD A REAR PANEL TO REDUCE THE DUST SWIRL

With a windshield and roof installed, turbulent air develops behind the cab. Add a rear panel to reduce dust intrusion from this swirl.

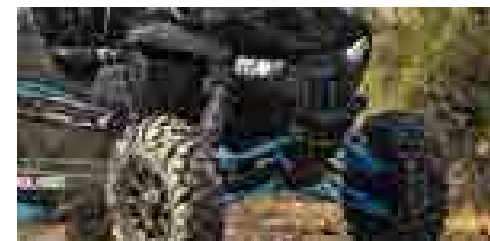

SPORT LOW PROFILE BUMPER - FRONT

- Tough, tubular steel design
- Easy installation into factory mounts
- Fully e-coated and powder-coated for premium protection
- Includes all mounting hardware

» 2882692-458 • \$159⁹⁹
RZR RS1 '18-20



BLUETOOTH® INTEGRATED 200 WATT AUDIO SYSTEM BY MB QUART®

- 2 x 5 1/4" speakers and 3/4" titanium dome tweeters with dash enclosures
- Fully-integrated Bluetooth® Audio System
- Bluetooth® remote fits seamlessly into switch panel
- Includes all necessary wiring, harnesses and mounting hardware

» 2882696 • \$729⁹⁹
RZR RS1 '18-20

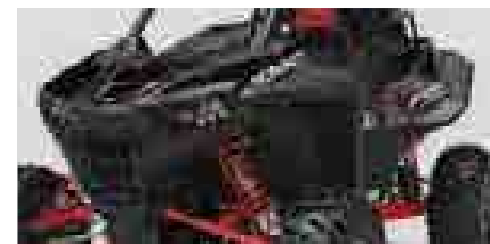

XL FENDER FLARES

- Extra-wide design protects you and your vehicle from kicked-up debris
- Easily and seamlessly attaches to existing plastic

» 2883488 • \$419⁹⁹
RZR RS1 '18-20



LOCK & RIDE

REAR PANEL - POLY

» 2882706 • \$259⁹⁹
RZR RS1 '18-20

TRAILERABLE COVER NOT SHOWN

- Strong, durable, weatherproof canvas construction
- UV-stable to resist fading from prolonged exposure to sunlight

» 2882705 • \$309⁹⁹
RZR RS1 '18-20



RZR® S 900

ALUMINUM ROOF	P. 34
LOWER DOOR INSERTS	P. 35
FRONT & REAR LOW PROFILE BUMPER - BLACK	P. 37
INTRUSION BAR	P. 67
PRO ARMOR® 10" SPOT LIGHT BAR	P. 44
PRO ARMOR® WHEELS & TIRES	P. 50
POLARIS® PRO HD 3,500 LB WINCH	P. 72

RZR® S 1000

POLY SPORT ROOF - BLACK	P. 34
LOCK & RIDE® HALF WINDSHIELD - HARD COAT POLY	P. 33
FRONT & REAR LOW PROFILE BUMPERS	P. 36
PRO ARMOR® 30" SINGLE-ROW COMBO LIGHT BAR	P. 44
PRO ARMOR® WHEELS & TIRES	P. 50



POLARIS RZR

MAKE IT YOURS

Whatever your style, however you ride Polaris Engineered Accessories™ help you create your one-of-a-kind RZR®.

ESSENTIALS TO KEEP YOU RIDING LONGER

<input type="checkbox"/> Roofs	P. 34
<input type="checkbox"/> Windshields	P. 32
<input type="checkbox"/> Rear Panels	P. 33
<input type="checkbox"/> Doors	P. 35
<input type="checkbox"/> Protection	P. 36

ADD STYLE. ADD FUNCTION. ADD YOU.

<input type="checkbox"/> Audio	P. 48
<input type="checkbox"/> Lighting	P. 40
<input type="checkbox"/> Wheels & Tires	P. 50
<input type="checkbox"/> Winches	P. 72
<input type="checkbox"/> Storage	P. 38
<input type="checkbox"/> Mirrors	P. 71

THE RIGHT STUFF TO MAINTAIN YOUR RZR®

<input type="checkbox"/> Oil & Lubricants	P. 76
<input type="checkbox"/> Maintenance	P. 78

EVERYTHING YOU NEED TO GEAR UP

<input type="checkbox"/> Riding Gear	P. 90
<input type="checkbox"/> Casualwear	P. 96

#RZRLife



STOP DREAMING.
START BUILDING.
POLARIS.COM/RZR



WINDSHIELDS

HARD COAT POLY

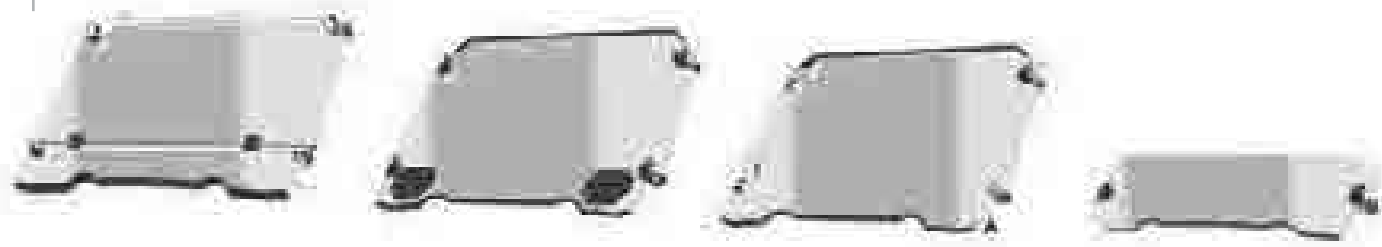

FLIP-DOWN WINDSHIELD - HARD COAT POLY

- Two-position design can be adjusted quickly without the use of tools
- Tough polycarbonate with scratch-resistant hard coat

» 2881616 • \$419⁹⁹
S 900 '15-20, S 4 1000 '19-20, S 1000 '16-20, 900 '14-20

LOCK & RIDE

VENTED WINDSHIELD - HARD COAT POLY

- Impact-resistant polycarbonate
- New vents allow for temperature regulation

» 2883111 • \$419⁹⁹
S 900 '15-20, S 4 1000 '19-20, S 1000 '16-20, 900 '15-20

LOCK & RIDE

FULL WINDSHIELD - HARD COAT POLY

- Durable, optical-grade polycarbonate for maximum impact resistance

» 2883110 • \$309⁹⁹
S 900 '15-20, S 4 1000 '19-20, S 1000 '16-20, 900 '15-20

LOCK & RIDE

HALF WINDSHIELD - HARD COAT POLY

- Strong, durable, impact-resistant polycarbonate
- Fully-sealed lower section of windshield to hood

» 2883109 • \$179⁹⁹
S 900 '15-20, S 4 1000 '19-20, S 1000 '16-20, 900 '15-20

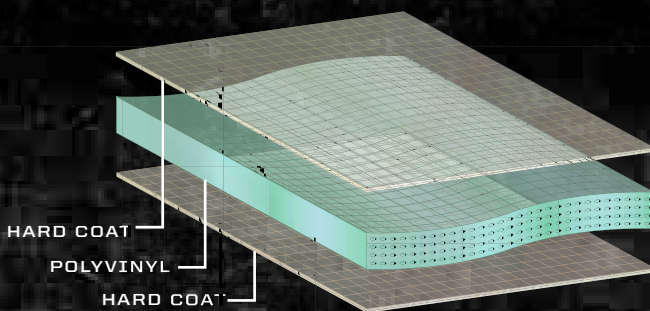

HARD COAT POLY

- Lightweight, flexible, easy to store/remove
- Impact-resistant
- Tight seal keeps out rain and dust
- Hard Coat: 30x more scratch resistance than regular poly windshields

VS

GLASS

- Superior optical clarity (automotive level)
- Scratch resistant
- Seals tight
- Cold weather/ Heavy duty
- Wiper ready (windshield only)

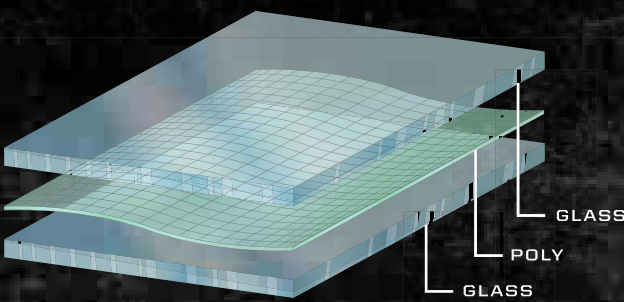

GLASS

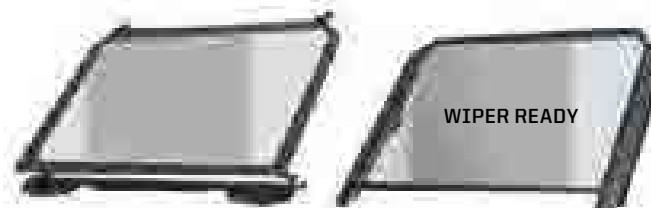

VENTED WINDSHIELD - GLASS

- 3" vent opens and closes with one-handed operation, providing immediate vent-out and increased cabin airflow

» 2883112 • \$779⁹⁹
S 900 '15-20, S 4 1000 '19-20, S 1000 '16-20, 900 '15-20
NOT COMPATIBLE WITH WINDSHIELD WIPER SYSTEM (2879526)

GLASS WINDSHIELD

- Installs in minutes and integrates into a designated mounting position
- Laminate safety glass for excellent scratch resistance

» 2879447 • \$679⁹⁹
S 900 '15-20, S 4 1000 '19-20, S 1000 '16-20, 900 '14-20

UPGRADE YOUR GLASS WINDSHIELD



WINDSHIELD WIPER SYSTEM

» 2879526 • \$519⁹⁹
S 900 '15-20, S 4 1000 '19-20, S 1000 '16-20, 900 '14-20
ONLY COMPATIBLE WITH GLASS WINDSHIELD 2879447



ADD A REAR PANEL TO REDUCE THE DUST SWIRL



REAR PANELS



LOCK & RIDE

REAR PANEL - POLY

» 2881613 • \$269⁹⁹
S 900 '15-20, S 4 1000 '19-20, S 1000 '16-20, 900 '14-20
NOT COMPATIBLE WITH EXTREME AUDIO PODS (2883739)

REAR PANEL - CANVAS

• 23 oz. polyester canvas is mold-resistant for long-term performance and UV-stable to resist fading
» 2880608 • \$219⁹⁹
S 900 '15-20, S 4 1000 '19-20, S 1000 '16-20, 900 '14-20
NOT COMPATIBLE WITH EXTREME AUDIO PODS (2883739)

REAR PANEL - MESH

» 2880409 • \$134⁹⁹
S 900 '15-20, S 4 1000 '19-20, S 1000 '16-20, 900 '14-20

REAR RACE NET

» 2880408 • \$159⁹⁹
S 900 '15-20, S 4 1000 '19-20, S 1000 '16-20, 900 '14-20

> ROOFS

POLY

LOCK & RIDE

POLY SPORT ROOF TOP SELLER

- Rigid injection-molded design to eliminate warping in high-heat conditions
- Integrated mounting locations for lighting
- Rugged, textured polyethylene construction for impact and abrasion resistance

COLOR	2-SEAT	4-SEAT
■ BLACK	2883073 \$309 ⁹⁹	2883074 \$519 ⁹⁹
	<small>S 900 '15-20, S 1000 '16-20, 900 '15-20</small>	<small>S 4 1000 '19-20</small>

GRAPHIC SPORT ROOF

- Weighs only 11 lbs (30% lighter than aluminum)
- Won't bend or break upon impact with debris or other obstacles
- Sunroof lets in sunlight while keeping you shaded from the heat

COLOR	2-SEAT	4-SEAT
■ BLACK	2881206 \$419 ⁹⁹	2881935 \$729 ⁹⁹
■ INDY RED	2881607 \$419 ⁹⁹	2881936 \$729 ⁹⁹
■ BRIGHT WHITE	2881608 \$419 ⁹⁹	2881937 \$729 ⁹⁹
	<small>S 900 '15-20, S 1000 '16-20, 900 '14-20</small>	<small>S 4 1000 '19-20</small>

ALUMINUM

ALUMINUM ROOF TOP SELLER

- Seals to the vehicle frame for the best protection and great integration with other RZR® accessories
- Strong and durable 5051 aluminum construction for long-lasting, reliable protection

COLOR	2-SEAT	4-SEAT
■ BLACK	2881582-458 \$449 ⁹⁹	2881592-458 \$729 ⁹⁹
■ INDY RED	2881582-293 \$484 ⁹⁹	2881592-293 \$779 ⁹⁹
■ LIME SQUEEZE	2881582-630 \$484 ⁹⁹	2881592-630 \$779 ⁹⁹
	<small>S 900 '15-20, S 1000 '16-20, 900 '14-20</small>	<small>S 4 1000 '19-20</small>

CANVAS

CANVAS ROOF NOT SHOWN

- Durable, heavyweight 23 oz. polyester canvas construction
- Mold-resistant and UV-stable to resist fading for long-lasting performance
- Installs quickly and easily with provided straps

COLOR	2-SEAT	4-SEAT
■ BLACK	2880561 \$159 ⁹⁹	2880610 \$239 ⁹⁹
	<small>S 900 '15-20, S 1000 '16-20, 900 '14-20</small>	<small>S 4 1000 '19-20</small>

ALUMINUM VS POLY

- High protection strength
- Lower profile
- Sleek style

- Water run-off channels
- Quick on/off install
- Lightweight

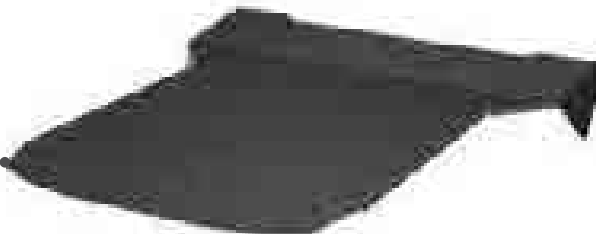
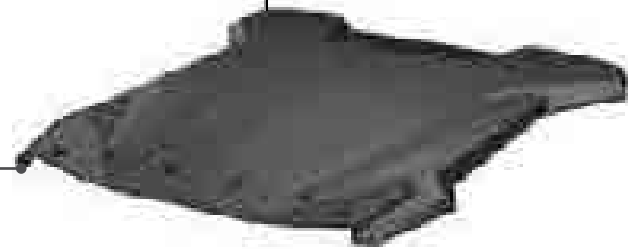

> DOORS

POLARIS® ALUMINUM DOORS TOP SELLER

- Single-piece stamped aluminum maximizes quality, fit and finish
- More cockpit room with wide berth
- Gasket design eliminates rattling and creates a firm seal
- Available with RZR®-matched graphics

» 2-SEAT • 2879510 • \$584 ⁹⁹ <small>SHOW</small>
<small>S 900 '15-20, S 1000 '16-20</small>
» 4-SEAT • 2879943 • \$949 ⁹⁹
<small>S 4 1000 '19-20</small>

LOWER DOOR INSERTS TOP SELLER

- Covers the bottom of the door opening, shutting out water and dust
- Durable plastic construction with steel frame

» 2-SEAT • 2879509 • \$429 ⁹⁹
<small>S 900 '15-20, S 1000 '16-20</small>
» 2-SEAT • 2880207 • \$369 ⁹⁹
<small>900 '14-20</small>
» 4-SEAT • 2879942 • \$849 ⁹⁹
<small>S 4 1000 '19-20</small>

CANVAS UPPER HALF DOORS

- Compatible with aluminum doors and roof
- Not compatible with any poly or audio roof options

» 2-SEAT • 2879902 • \$634 ⁹⁹
<small>S 900 '15-20, S 1000 '16-20</small>
» 2-SEAT • 2880609 • \$634 ⁹⁹
<small>900 '14-20</small>
» 4-SEAT • 2879946 • \$949 ⁹⁹
<small>S 4 1000 '19-20</small>

> BUMPERS

BULL BUMPERS

- Perfect for: Ultra light weight and minimalist look

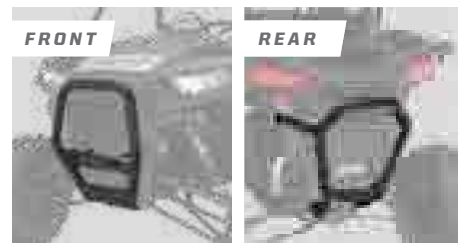

1 1/2" x 2" STEEL OVAL CONSTRUCTION

COLOR	FRONT	REAR
BLACK	2881202-458 \$259 ⁹⁹	2881472-458 \$259 ⁹⁹
INDY RED	2881202-293 \$279 ⁹⁹	2881472-293 \$279 ⁹⁹

S 900 '15-20, S 4 1000 '19-20, S 1000 '16-20, 900 '14-20

LOW PROFILE BUMPERS

- Perfect for: More protection, mounting accessories

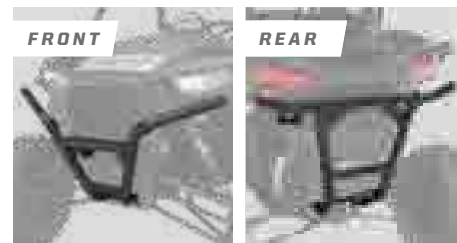

1 1/4" DIAMETER STEEL TUBE CONSTRUCTION

COLOR	FRONT	REAR
BLACK	2879449-458 \$309 ⁹⁹	2880560-458 \$309 ⁹⁹
INDY RED	2881583-293 \$334 ⁹⁹	2881589-293 \$334 ⁹⁹

S 900 '15-20, S 4 1000 '19-20, S 1000 '16-20, 900 '14-20

EXTREME BUMPER ATTACHMENT

- Perfect for: Increased protection around lighting and fenders

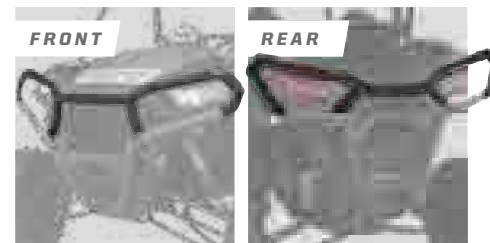

1 1/4" DIAMETER STEEL TUBE CONSTRUCTION

COLOR	FRONT	REAR
BLACK	2879451-458 \$189 ⁹⁹	2879452-458 \$189 ⁹⁹
INDY RED	2881584-293 \$204 ⁹⁹	2881585-293 \$204 ⁹⁹

S 900 '15-20, S 4 1000 '19-20, S 1000 '16-20, 900 '14-20
REQUIRES LOW PROFILE FRONT BUMPER (2879449-XXX, 2881583-XXX)

DELUXE BUMPERS TOP SELLER

- Perfect for: Maximum protection, integrated mounting points

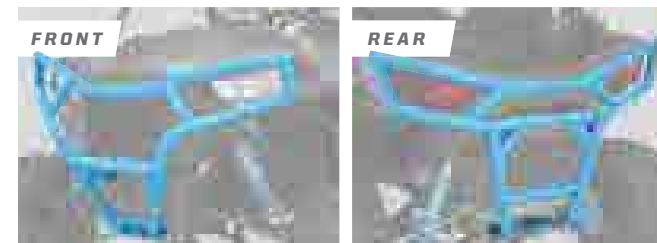

1 1/4" DIAMETER STEEL TUBE CONSTRUCTION

COLOR	FRONT	REAR
BLACK	2880166-458 \$309 ⁹⁹	2880164-458 \$309 ⁹⁹
INDY RED	2881591-293 \$334 ⁹⁹	2881590-293 \$334 ⁹⁹
LIME SQUEEZE	2881591-630 \$334 ⁹⁹	2881590-630 \$334 ⁹⁹
SKY BLUE <small>NEW</small>	2881591-737 \$334 ⁹⁹	2881590-737 \$334 ⁹⁹

S 4 1000 '19-20, S 1000 '16-20, 900 '14-20, S 900 '15-20

EXTREME DUTY BUMPER

- Perfect for: Full protection in tough terrain and conditions

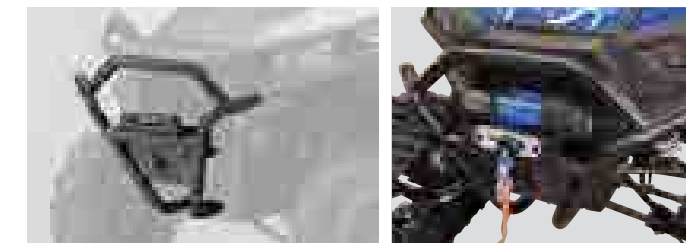

1 1/4" DIAMETER STEEL TUBE CONSTRUCTION

COLOR	FRONT
BLACK	2880479-458 \$519 ⁹⁹

S 900 '15-20, S 4 1000 '19-20, S 1000 '16-20, 900 '14-20
DOES NOT FIT WITH ANY PLOW SYSTEM

WINCH INSTALLS DIRECTLY TO BUMPER

ANCHOR MOUNTS

Tougher than conventional nuts and bolts, Expansion Anchor Mounts are engineered into every RZR®, allowing for a fast install.

BUMPER ANCHOR PACK

- 4 anchors and 2 Bumper End Caps included

» 2205114 • \$33⁹⁹

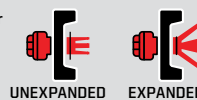

LOOKING FOR MORE COLOR OPTIONS?
VISIT PROARMOR.COM FOR MORE CUSTOM FACTORY COLOR-MATCH OPTIONS

> ROCK SLIDERS

LOW PROFILE ROCK SLIDERS - STEEL

- Plated steel construction, durable powdercoat finish
- Easy installation with expanded anchor mount

LOW PROFILE:
NO LOSS IN GROUND CLEARANCE



COLOR	2-SEAT	4-SEAT
BLACK	2879498-458 \$309 ⁹⁹	2879940-458 \$599 ⁹⁹
INDY RED	2881587-293 \$334 ⁹⁹	2881593-293 \$644 ⁹⁹
SKY BLUE <small>NEW</small>	2881587-737 \$334 ⁹⁹	2881593-737 \$644 ⁹⁹

2-SEAT: S 900 '15-20, S 1000 '16-20, 900 '14-20
4-SEAT: S 4 1000 '19-20

EXTREME KICK-OUT ROCK SLIDERS - STEEL

- Rugged steel protection and race-inspired styling
- Low-profile mounting location will not diminish ground clearance

1 1/4" DIAMETER
STEEL TUBE CONSTRUCTION

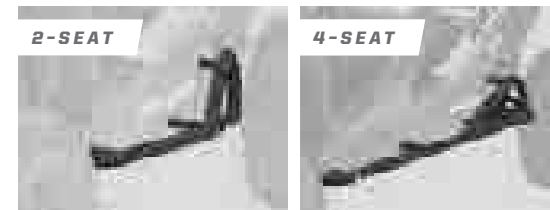

COLOR	2-SEAT	4-SEAT
BLACK	2879456-458 \$329 ⁹⁹	2882079-458 \$619 ⁹⁹
INDY RED	2881586-293 \$354 ⁹⁹	2882079-293 \$664 ⁹⁹
SKY BLUE <small>NEW</small>	2881586-737 \$354 ⁹⁹	2882079-737 \$664 ⁹⁹

2-SEAT: S 900 '15-20, S 1000 '16-20, 900 '14-20
4-SEAT: S 4 1000 '19-20

> STORAGE

LOCK & RIDE **TOP SELLER**
COOLER BOX

- One-piece rotomolded construction for extreme durability
- Lid locks securely in place with rubber latches to protect cargo
- Heavy-duty hinges and weatherproof seal block moisture and dust
- Keeps food and beverages cool for 48+ hours, depending on conditions
- UV-fade resistant
- Installs quickly and easily without tools
- Easy to carry with integrated grab handles

» 51 QT • 2881556 • \$399⁹⁹
S 900 '15-20, S 4 1000 '19-20, S 1000 '16-20, 900 '14-20
NOT COMPATIBLE WITH SPARE TIRE CARRIER (2880148)



SEE P. 71 FOR MIRRORS

BED D-RINGS

» 2877460 • \$20⁹⁹
S 900 '15-20, S 4 1000 '19-20, S 1000 '16-20, 900 '14-20

LOCK & RIDE D-RINGS

» 2881544 • \$25⁹⁹

LOCK & RIDE QUICKSTRAP

• Quickest, most secure way to mount Polaris® accessories

» 2882187 • \$41⁹⁹

LOCK & RIDE EXPANSION ANCHOR

» 2876420 • \$20⁹⁹

UNDER-HOOD STORAGE BIN

- Perfect out of the way space for a tool kit, extra belt, tow straps corner knock-outs for bungee cords (not included) secures your cargo

» 2882080 • \$30⁹⁹
S 900 '15-20, S 4 1000 '19-20, S 1000 '16-20, 900 '14-20

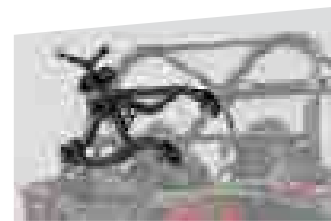

LOCK & RIDE **TOP SELLER**
CARGO BOX

- Integrated rear cargo box touting 65 liters of storage
- Secure latching lid with taut rubber strap tie-downs
- Lightweight design integrates seamlessly with RZR® Rear Cargo Bed
- Includes all mounting hardware for complete installation

» 2881193 • \$259⁹⁹
S 900 '15-20, S 4 1000 '19-20, S 1000 '16-20, 900 '14-20



OVERHEAD BAG

» 2879516 • \$104⁹⁹
S 900 '15-20, S 4 1000 '19-20, S 1000 '16-20, 900 '14-20

UPPER DOOR STORAGE BAG

» 2880612 • \$124⁹⁹
S 900 '15-20, S 4 1000 '19-20, S 1000 '16-20
ONLY COMPATIBLE WITH FRONT DOORS OF ALL MODELS

LOWER DOOR STORAGE BAG

» 60" • 2880613 • \$134⁹⁹
S 900 '15-20, S 4 1000 '19-20, S 1000 '16-20
REQUIRES LOWER DOOR 2879509
ONLY COMPATIBLE WITH FRONT DOORS OF ALL MODELS

» 50" • 2880616 • \$134⁹⁹
900 '14-20
REQUIRES LOWER DOOR 2880207
ONLY COMPATIBLE WITH FRONT DOORS OF ALL MODELS

SPARE TIRE CARRIER

» 2880148 • \$289⁹⁹
S 900 '15-20, S 4 1000 '19-20, S 1000 '16-20, 900 '14-20

KOLPIN
OUTDOORS

PROTECT THE GEAR YOU NEED.
LIVE THE LIFE YOU LOVE.

RHINO GRIPS®

LOCK & RIDE
RHINO GRIP® PRO
» 2884119 • \$79⁹⁹
ALL RZR® MODELS EXCEPT YOUTH MODELS

LOCK & RIDE
RHINO GRIP® XL
» 2881513 • \$39⁹⁹
ALL RZR® MODELS EXCEPT YOUTH MODELS

RHINO GRIP® XL REPLACEMENT RUBBER STRAPS
» 2881621 • \$4⁹⁹
ALL RZR® MODELS

LOCK & RIDE
RATCHETING RHINO GRIP®
» 2881157 • \$59⁹⁹
ALL RZR® MODELS EXCEPT YOUTH MODELS

LOCK & RIDE
RHINO GRIP® XL DOUBLE
» 2884120 • \$64⁹⁹
ALL RZR® MODELS EXCEPT YOUTH MODELS

RHINO GRIP® PRO REPLACEMENT RUBBER STRAPS
» 2884109 • \$7⁹⁹
ALL RZR® MODELS

We would like to thank our partners Browning® and Mathews® for helping to deliver a successful and safe off-road experience when out in the field. Browning® is a registered trademark of Browning. Mathews® is a registered trademark of Mathews Archery Inc.



GLACIER® HD
PLOW SYSTEM

MAKE QUICK WORK OF SMALLER JOBS

Move snow with the robust and capable Glacier® HD plow system, and discover why a major snowfall can be the highlight of your week. With a robust frame, beefy poly and steel blade options, dismantling and amazing value, Glacier® HD is a great choice in the dead of winter.



GLACIER® HD GIVES YOU

- » 66" Blades
- » Choice of poly or steel
- » Manual angle system standard

LOCK & RIDE

17" **66" POLY BLADE**
BEST FOR CORROSION RESISTANCE

17" **66" STEEL BLADE**
BEST FOR BIG JOBS YEAR AFTER YEAR

CREATE YOUR GLACIER® HD PLOW SYSTEM IN 5 STEPS

	STEP 1 SELECT A MOUNT	STEP 2 SELECT A FRAME	STEP 3 SELECT A LIFT METHOD	STEP 4 SELECT A BLADE	STEP 5 SELECT ACCESSORIES
MODELS	MOUNT	FRAME	WINCH	BLADES	ACCESSORIES
S 900 '15-20 S 4 1000 '19-20 S 1000 '16-20 900 '14-20	GLACIER® Pro Plow Mount 2880262 \$259 ⁹⁹	GLACIER® Pro HD Plow Frame 2880260 \$469 ⁹⁹	Polaris® PRO HD 4,500 lb. Winch See P. 72 for details	GLACIER® Pro Plow 66" Poly 2880269 \$419 ⁹⁹	66" Snow Deflector 2879866 \$84 ⁹⁹ 66" HD Wear Bar 2879868 \$104 ⁹⁹ 66" Wear Bar 2879867 \$54 ⁹⁹ Plow Marker 2872726 \$30 ⁹⁹ Skid Shoe 2205071 \$25 ⁹⁹ Shear Pin 2205527 \$7 ⁹⁹ Extension for Tracks 2880267 \$259 ⁹⁹
			Polaris® HD 3,500 lb. Winch See P. 72 for details	GLACIER® Pro Plow 66" Steel 2880268 \$369 ⁹⁹	

GET READY FOR WINTER



HEATER KIT

» 2881552 • \$619⁹⁹
S 900 '15-20, S 4 1000 '19-20, S 1000 '16-20, 900 '14-20



PRO ARMOR® WHITEOUT

» 5416395 • \$309⁹⁹

SEE P. 61 FOR ALL TIRE SPECS

Polaris®-specific gearing provides 1:1 ratio to:

Minimize track slip, providing better climbing ability and improved traction in deep snow

Improve top speed over prior models by approximately 5%

Reduce operating RPM for a quieter ride

Improve driveline durability, which allows vehicle to run at a lower RPM, decreasing engine wear

New front dual stabilizer for improved stability

Polaris' exclusive optimized hub geometry that minimizes feedback and eases steering effort

Lightweight design provides for better flotation, eases steering effort, and provides better vehicle control

Flexible lug design provides the highest level of deep snow performance by lifting up in deep snow as opposed to digging down

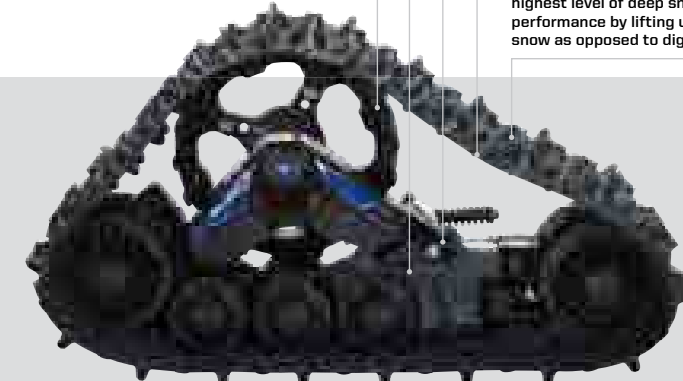

NON EPS MODEL

» 2880757 • \$4,999⁹⁹
20 FRONT 18 REAR
FOR USE ON THE FOLLOWING MODELS NOT EQUIPPED WITH FACTORY EPS: S 900 '15-20, S 1000 '18-20, 900 '15-20

» MOUNTS • 2880648 • \$499⁹⁹
900 '14-20
MOUNTS FIT 50" WIDE RZR® MODELS

EPS MODEL

» 2880758 • \$4,999⁹⁹
18 FRONT 18 REAR
FOR USE ON THE FOLLOWING MODELS THAT COME WITH FACTORY-INSTALLED EPS: S 900 '15-20, S 4 1000 '19-20, S 1000 '16-20

» MOUNTS • 2880649 • \$499⁹⁹
FITS THE FOLLOWING 60" WIDE RZR® MODELS: S 900 '15-20, S 4 1000 '19-20, S 1000 '16-20

PLOW EXTENSION 2880267 REQUIRED FOR USING A PLOW WITH TRACKS
ONLY COMPATIBLE WITH GLACIER® PRO HD SYSTEM

FROM DUSK

'TIL DAWN

Extend your ride time and be more visible to others, with the brightest light bars in the industry.

RIGID LIGHT BARS P.44

A trusted name in the off-road lighting industry, RIGID® delivers unmatched technology and superior performance.

PRO ARMOR LIGHT BARS P.44

Pro Armor® gives you aggressive styling, rugged protection, and lighting solutions for your riding needs.



POLARIS HEADLIGHTS AND ACCENTS

Replace your stock headlights, add more lumens to the trail, and keep the ride going into the night.

TRAILBLAZER LED ADJUSTABLE HEADLIGHTS

- Direct replacement for factory headlight
- 6,000 lumen total output; 20-watt CREE® XHP LED Chips
- Durable construction is waterproof, dustproof, and fade resistant
- Integrated LED daytime running light
- Includes six black bezels

» 2882073 • \$619⁹⁹
 XP TURBO S '18-20, XP 4 TURBO S '19-20, XP 4 1000/TURBO '14-20, XP 1000/TURBO '14-20, S 900 '19-20, S 1000 '16-20, RZR RS1 '18-20, 900 S '15-20, 900 '14-20, 4 900 '15-20, 1000 S '17-20

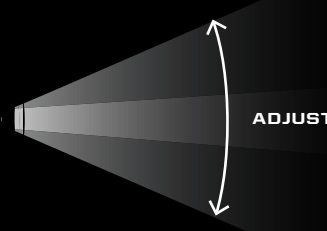

CONTROL BEAM PATTERNS

The Trailblazer LED headlight features adjustable beams on the inside and outside reflectors. Set the beam to your desired width or focus to dial in your beam pattern.

MIX & MATCH COLOR BEZELS

- Personalize the look of your Trailblazer lights with interchangeable color-matched bezels
- Choose from a variety of colors, or mix and match



COLOR	2-PACK	
WHITE	2882479-133	\$30 ⁹⁹
RED	2882479-293	\$30 ⁹⁹
BLUE	2882479-689	\$30 ⁹⁹
RAW	2882479	\$30 ⁹⁹

XP TURBO S '18-20, XP 4 TURBO S '19-20, XP 4 1000 / XP 4 TURBO '14-20, XP 1000 / XP TURBO '14-20, S 900 '15-20, S 4 1000 '19-20, S 1000 '16-20, RZR RS1 '18-20, 900 '14-20

SHOWCASE YOUR STYLE

Be a shining beacon of color when you ride at night. With our colorful line of LED accent lights and headlight bezels, you can stand out from the rest of the pack and create an iconic ride.

TOPSELLER FANG ACCENT LIGHT KIT

- Includes a pair of front fascia accent lights and a rear, center taillight
- Durable dust and waterproof construction

» FRONT/REAR • 2884053 • \$199⁹⁹
 XP TURBO S '19-20, XP 4 TURBO S '19-20, XP 4 1000 / XP 4 TURBO '19-20, XP 1000 / XP TURBO '19-20



ACCENT LIGHTS

- Four LEDs and all harnessing/switching required. Single lights can be added to the kit (kit required)
- Durable dust and waterproof construction
- Control hub and complete instructions included

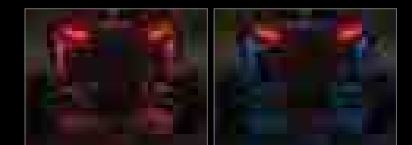

COLOR	LIGHTING KIT (Comes in set of 4)	
RED	2880500	\$159 ⁹⁹
BLUE	2880506	\$159 ⁹⁹

XP TURBO S '18-20, XP 4 TURBO S '19-20, XP 4 1000 / XP 4 TURBO '14-20, XP 1000 / XP TURBO '14-20, S 900 '15-20, S 4 1000 '19-20, S 1000 '16-20, 900 '14-20

SEE P. 45 TO ADD HARNESES

COMMON

LIGHTING

RISE COMMAND® 6-AUDIO

WHEELS & TIRES

VEHICLE BRIDER PROTECTION

COOLERS

COCKPIT ACCESSORIES

WITCHES

MISC & YOUTH

BUILD YOUR VISION

OPTICS

ACCENT

DRIVING

FLOOD

SPOT

COMBO

USAGE

DIFFUSED COLORED LIGHT ADDED FOR STYLE & PERSONALIZATION

- Durable, dust and water resistant construction
- Ideal for: Showcasing your lifted vehicle or custom suspension

GREAT FOR ALL RIDING STYLES, TERRAINS OR WORK APPLICATIONS

- Beam: Extra-wide, moderate center intensity
- Recommended Mounting: All points

BEST FOR WIDE-OPEN TERRAINS OR WORK APPLICATIONS REQUIRING BROAD LIGHT

- Beam: Wide, shorter
- Ideal for: Medium speeds when peripheral vision is important
- Recommended Mounting: Low & rear

BEST FOR TIGHT RIDING TERRAINS AND CONDITIONS REQUIRING LONG-DISTANCE VISIBILITY

- Beam: Concentrated long beam
- Ideal for: High speeds to see & react to your environment
- Recommended Mounting: High

ALL-AROUND VERSATILITY FOR ANY RIDING TERRAIN, CONDITION OR WORK APPLICATION

- Beam: Combination of flood and spot optics
- Ideal for: All-around distance visibility
- Recommended Mounting: All points

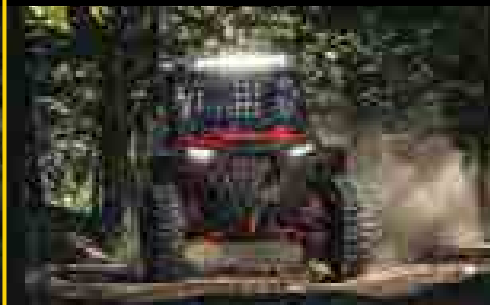
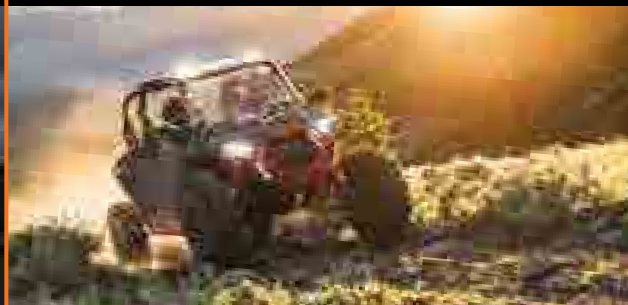
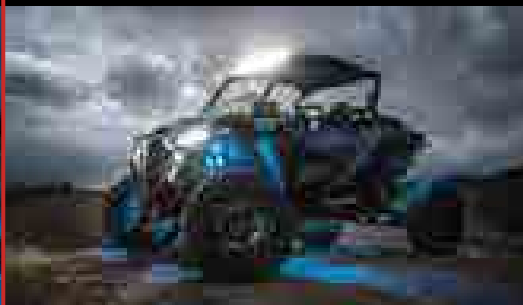

DRIVING SPEED

ALL

SLOW TO MEDIUM

SLOW TO MEDIUM

HIGH

LIGHT ANGLE

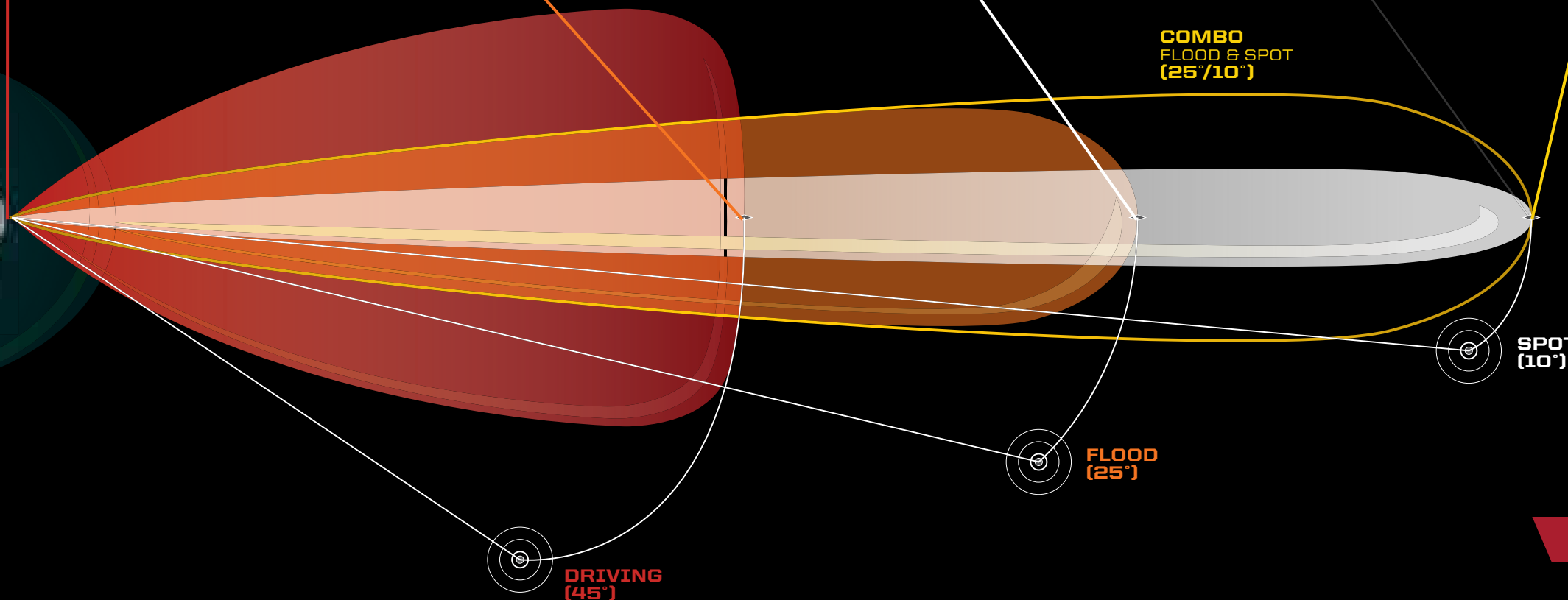
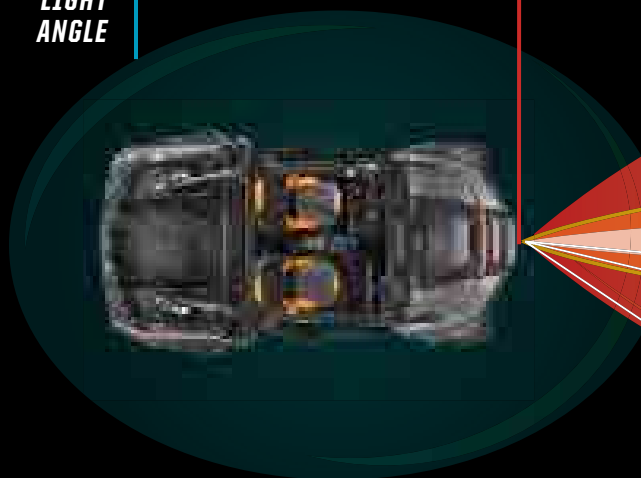

CUSTOMIZE YOUR ILLUMINATION MIX & MATCH LIGHTS

POLARIS.COM/ShopRZR

COMMON

LIGHTING

RISE COMMAND® & AUDIO

WHEELS & TIRES

VEHICLE RIDER PROTECTION

COOLERS

COCKPIT ACCESSORIES

WITCHES

MISC & YOUTH



POLARIS ENGINEERED™
ADVANTAGES

MOUNTS PERFECTLY
Designed for your Polaris Engineered™ bumper, roof or other mounting point

MAX PERFORMANCE
Validated to work as hard as your machine does

DOESN'T OVERTAX
Trust it to work when you need it to

PRO ARMOR



ADVANCED TECH

RIGID® lights are driven by Aluminum PCB Smart Boards™, 6063-T5 aircraft aluminum extruded housings and Tiger Drylac® UV protection polyester powdercoating.

EXCLUSIVE OPTICS

RIGID® invests heavily in optical science and has patented multiple optics and optics systems, maximizing light output and efficiency.

RIGID® LIMITED LIFETIME WARRANTY

If you own a RIGID® light and it breaks, we will replace or repair it for life.*

RUGGED CONSTRUCTION

Pro Armor® lights are designed to be big and beefy with an aggressive style all their own, and housed in IP67 marine-grade rated UV polyester powdercoating.

MASSIVELY BRIGHT

Pro Armor® builds bright lights designed for any riding experience. All that power is directed through heat dissipating aluminum for streamlined heat management.

LIGHT BAR TYPES



SR-SERIES PRO

Sleek, powerful, low-profile (under 2" tall). Lights extreme distances with low energy usage. Available in 10" & 32"



D-SERIES PRO

Compact to fit almost anywhere with high output and low energy usage. Available in Driving, Flood & Spot



SEE THE RIGID® LIGHTING BUYERS GUIDE AT [YOUTUBE.COM/POLARISDRVR](https://www.youtube.com/polarisdrvr) SEARCH "RIGID"



DUAL-ROW LED LIGHT BARS

The most spread and farthest illumination downrange. Easy to mount. Available in Cube, 10", 20" & 30"



SINGLE-ROW LED LIGHT BARS

Powerful, compact, low-profile light bars with sleek look. Available in 11" & 33"



CUBE LED LIGHTS

Small size allows mounting in strategic locations for added lighting. Available in Flood & Spot

LIGHT BAR OPTIONS

SHOP & VERIFY VEHICLE FITMENT AT [POLARIS.COM/ShopRZR](https://www.polaris.com/ShopRZR)

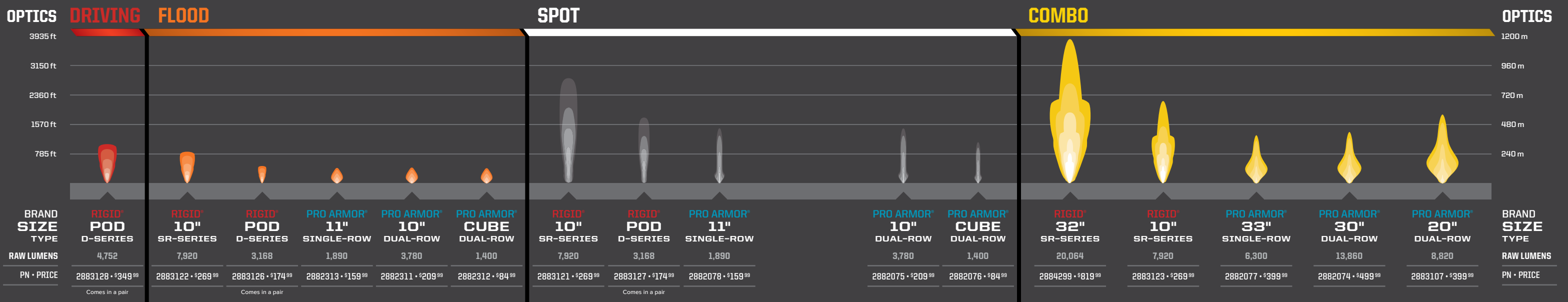

COMPARE LIGHTS IN A REAL WORLD SETTING AT [POLARIS.COM/LIGHTING](https://www.polaris.com/lighting)

ADD A HARNESS TO MOUNT YOUR LIGHTS

MODEL	LIGHT BAR SET-UPS		
	1 LIGHT IN 1 LOCATION ON 1 SWITCH	2 LIGHTS IN 2 LOCATIONS ON 1 SWITCH	2 LIGHTS IN 2 LOCATIONS ON 2 SWITCHES
RZR RS1 '18-20	POLARIS PULSE™ LIGHT BAR HARNESS 2883388 \$64 ⁹⁹	POLARIS PULSE™ LIGHT BAR HARNESS 2883388 \$64 ⁹⁹ Y-HARNESS 2879860 \$15 ⁹⁹	POLARIS PULSE™ LIGHT BAR HARNESS (x2) 2883388 \$64 ⁹⁹
XP TURBO S '18-20 XP 4 TURBO S '19-20 XP 4 1000 / XP 4 TURBO '14-20 XP 1000 / XP TURBO '14-20 S 900 '15-20 S 4 1000 '19-20 S 1000 '16-20 900 '14-20	LIGHT BAR HARNESS 2883486 \$64 ⁹⁹	LIGHT BAR HARNESS 2883486 \$64 ⁹⁹ Y-HARNESS 2879860 \$15 ⁹⁹	LIGHT BAR HARNESS (x2) 2883486 \$64 ⁹⁹
AVAILABILITY PRO XP '20	POLARIS PULSE™ LIGHT BAR HARNESS 2883949 \$64 ⁹⁹ ADAPTER HARNESS 2412616 \$9 ⁹⁹	POLARIS PULSE™ LIGHT BAR HARNESS 2883949 \$64 ⁹⁹ ADAPTER HARNESS 2412616 \$9 ⁹⁹ Y-HARNESS 2879860 \$15 ⁹⁹	POLARIS PULSE™ LIGHT BAR HARNESS (x2) 2883949 \$64 ⁹⁹ ADAPTER HARNESS (x2) 2412616 \$9 ⁹⁹

ADD BATTERY CONNECTION CABLES FOR POWER

BUSBAR HARNESSES	
MODEL	BUSBAR HARNESS
PRO XP '20, RZR RS1 '18-20, XP TURBO/XP 4 TURBO '17-20, XP 1000/XP 4 1000 '18-20, XP TURBO S '18-20, XP 4 TURBO S '19-20	HARNESS NOT REQUIRED
S4 1000 '19-20 S 1000 '16-20 900/S 900 '16-20	2881551 \$54 ⁹⁹
XP 4 1000 / XP 4 TURBO '14-20	2881646 \$64 ⁹⁹

PULSE™ All RIGID® and Pro Armor® lights are Polaris PULSE™ ready.

*If RIGID® determines, in its sole discretion, that your product is defective in material or workmanship, RIGID® will honor your warranty claim. In some cases the product will be replaced, depending on the specific timeframe of the purchase. If the product is repaired, all parts, labor and return shipping may be covered by RIGID®.

SEE P. 13 FOR EXCLUSIVE PRO XP RIGID® LIGHT BAR OPTIONS

COMMON
LIGHTING
RIDE COMMAND® & AUDIO
WHEELS & TIRES
VEHICLE GRIDER PROTECTION
COOLERS
COCKPIT ACCESSORIES
WITCHES
MISC & YOUTH

RIDECOMMAND®

- BUILT IN GPS WITH TOPOGRAPHY MAPS TO SEE YOUR LOCATION AND PLAN YOUR RIDE
- MEDIA PLAYER WITH BUILT IN AM/FM TUNER FOR ALL YOUR FAVORITE MUSIC
- GROUP RIDE FOR BUDDY TRACKING, TO SEE YOUR FRIENDS ON THE MAP, TRACK AND SHARE RIDE STATS ON THE DISPLAY OR RIDE COMMAND® MOBILE APP

REVOLUTIONIZING THE OFF-ROAD EXPERIENCE

RIDE COMMAND® 7" DISPLAY **NEW**

- 7" high bright touchscreen visible in all conditions
- Displays critical vehicle information for fuel level, coolant temp and battery voltage
- Media player with built in AM/FM tuner
- Buddy tracking and share your ride with Ride Command® mobile app
- Dedicated shortcut buttons for quick access to features
- Bluetooth® and USB smart phone connectivity
- Front and rear camera support for better visibility on and off trail

» 2884072 • \$1,549⁹⁹
XP TURBO S '19-20, XP 4 TURBO S '19-20, XP 4 1000 / XP 4 TURBO '19-20, XP 1000 / XP TURBO '19-20, PRO XP '20

RIDE COMMAND® MOUNT KIT

- Mount your 7" touchscreen to RZR®
- Replaces dash for seamless fit and finish
- Includes front and rear cameras with mounts
- Comes with wiring harnesses needed for RZR® and accessory components
- When adding audio to an XP, add required Ride Command® Audio Adapter (2883232, P. 49)

» 2884073 • \$499⁹⁹ **NEW**
PRO XP '20
 INCLUDES GROUP RIDE HARNESS KIT (2884449)

» 2884021 • \$369⁹⁹
XP TURBO S '19-20, XP 4 TURBO S '19-20, XP 4 1000 / XP 4 TURBO '19-20, XP 1000 / XP TURBO '19-20
 OPTIONAL ADD-ON: GROUP RIDE HARNESS KIT (2884449)

FRONT CAMERA KIT **NEW**

- Front camera upgrade for increased visibility and safety
- Increases driver awareness of obstacles and terrain for enhanced ride
- All wiring harnesses included on vehicle

» 2884432 • \$104⁹⁹
XP TURBO S '19-20, XP 4 TURBO S '19-20, XP 4 1000 / XP 4 TURBO '19-20, XP 1000 / XP TURBO '19-20, PRO XP '20



GROUP RIDE HARNESS KIT **NEW**

- Upgrade kit to enable Ride Command® 7" Display with Group Ride functionality
- Includes antenna and all wiring harnesses for install

» 2884449 • \$149⁹⁹
XP TURBO S '19-20, XP 4 TURBO S '19-20, XP 4 1000 / XP 4 TURBO '19-20, XP 1000 / XP TURBO '19-20
 STANDARD IN PRO XP MOUNT KIT

VISIT Polaris.com/ShopRZR FOR ADDITIONAL RZR® FITMENT

DOWNLOAD THE RIDE COMMAND® MOBILE APP



CHECK FOR FEATURE ENHANCEMENTS & UPDATES AT POLARIS.COM/RIDECOMMAND

SEE P. 48 TO ADD AUDIO

COMMON

LIGHTING

RIDE COMMAND® & AUDIO

WHEELS & TIRES

VEHICLE RIDER PROTECTION

COOLERS

COCKPIT ACCESSORIES

WINCHES

MISC & YOUTH

OFF-ROAD GRADE AUDIO

BUILD YOUR AUDIO SYSTEM

MBQUART®

When you research audio solutions, you'll see manufacturers bragging about how their audio equipment is "Marine Grade". Or worse yet, you'll discover they are repackaged components built for automotive applications. MB Quart®, combined with Polaris®, engineers Off-Road Grade Audio equipment that's proven to deliver the loudest, crispest sound in the harshest conditions. Rain, snow, mud, heat, cold, dust—**ANY PLACE YOUR RZR® EXCELS, SO WILL YOUR AUDIO.**

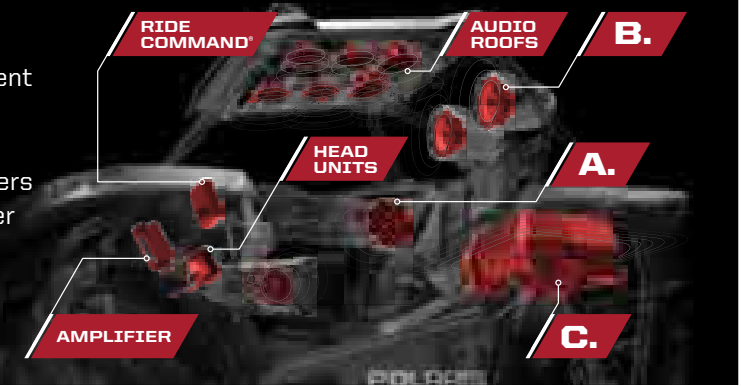

1 CHOOSE A HEAD UNIT Control all aspects of your sound system. Choose what to listen to and how loud.

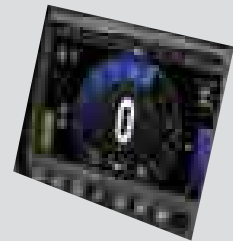

RIDE COMMAND®

SEE P. 46 FOR MORE INFO

- Total command center for a world of connection at your fingertips
- Media player with built in AM/FM tuner for all your favorite music
- Built in GPS with topography maps to see your location and plan your ride
- Group Ride for buddy tracking, to see your friends on the map, track and share ride stats on the display or Ride Command® mobile app

» 2884072 • \$1,549⁹⁹
XP TURBO S '19-20, XP 4 TURBO S '19-20, XP 4 1000 / XP 4 TURBO '19-20, XP 1000 / XP TURBO '19-20
 MOUNT REQUIRED. SEE P. 46



AUDIO ROOF

- All-in-one solution or use as base unit to build your system
- Four (4) high-efficiency 6.5" coaxial speakers for unbeatable sound
- Built in push-button dash radio with Bluetooth®, AM/FM Radio and AUX
- Modular design for improved serviceability and access

S4 AUDIO ROOF **S8 AUDIO ROOF** **S10 AUDIO ROOF**

» 2882064 • \$1,029⁹⁹ » 2882065 • \$1,549⁹⁹ » 2882066 • \$2,059⁹⁹
XP 1000 / XP TURBO '14-20, S 900 '15-20, S 1000 '16-20, 900 '14-20 XP 1000 / XP TURBO '14-20, S 900 '15-20, S 1000 '16-20, 900 '14-20 XP 1000 / XP TURBO '14-20, S 900 '15-20, S 1000 '16-20, 900 '14-20

BASE UNIT OR ADD SPEAKERS

MODEL:	S4	S8	S10
(4) 6.5" COAXIAL SPEAKERS	×	×	×
(4) 6.5" COMPONENT SPEAKERS MIDS & TWEETERS		×	×
(2) 6" x 9" COAXIAL SPEAKERS			×
4-CHANNEL 2-OHM 300W AMPLIFIER		×	×
33" SINGLE-ROW PRO ARMOR® LIGHT BAR		×	
30" DUAL-ROW PRO ARMOR® LIGHT BAR			×
DOMELIGHT		×	×



DASH RADIO

- Seamless dash integration and convenient push-button design
- Bluetooth® connectivity
- Remote-mounted USB / 3.5mm plug for external device connection

» 2881988 • \$369⁹⁹
XP 4 1000 / XP 4 TURBO '14-20, XP 1000 / XP TURBO '14-20, S 900 '15-20, S 4 1000 '19-20, S 1000 '16-20, 900 '15-20



Sound Bar 8

SOUND BAR

- All-in-one solutions for a quick and easy audio upgrade to your machine

SOUND BAR 8

- Six mid-range/mid-bass speakers and two dedicated tweeters
- Fully waterproof with large, easy-to-use external controls

» 2881465 • \$669⁹⁹
XP 4 1000 / XP 4 TURBO '14-20, XP 1000 / XP TURBO '14-20, S 900 '15-20, S 4 1000 '19-20, S 1000 '16-20, 900 '14-20
 SPEAKER BAR HARNESS (2882280) BUSBAR HARNESS REQUIRED, SEE RIGHT.

SOUND BAR 4

- Two mid-range/mid-bass speaker and two dedicated tweeters

» 2881230 • \$399⁹⁹
XP 4 1000 / XP 4 TURBO '14-20, XP 1000 / XP TURBO '14-20, S 900 '15-20, S 4 1000 '19-20, S 1000 '16-20, 900 '14-20
 SPEAKER BAR HARNESS (2882280) BUSBAR HARNESS REQUIRED, SEE RIGHT.

NOT COMPATIBLE WITH ADDITIONAL/EXTERNAL SPEAKERS OR RIDE COMMAND®

2 ADD SPEAKERS - MIX AND MATCH

Build your dream audio system. From a simple setup with only door speakers, to a complex system with door speakers, audio pods and a subwoofer—BUILD IT YOUR WAY.



A. DOOR SPEAKERS

- High performance 6.5" component speakers with 0.75" titanium dome tweeters
- Harnessing included to connect to audio amplifier
- Works with Polaris® Aluminum Door kits or Polaris® Lower Door kits
- Requires Dash Audio Amplifier (2883738 or 2884064, see bottom right for details & fitment)

» FRONT • 2881989 • \$419⁹⁹ (Set of two)
XP 4 1000 / XP 4 TURBO '14-20, XP 1000 / XP TURBO '14-20, S 4 1000 '19-20, S 1000 '16-20
 NOT COMPATIBLE WITH DYNAMIX® ACTIVE SUSPENSION MODELS

» REAR (4-SEAT ONLY) • 2883116 • \$419⁹⁹ (Set of two)
XP 4 1000 / XP 4 TURBO '14-20, XP 1000 / XP TURBO '17, S 4 1000 '19-20
 REQUIRES FRONT DOOR SPEAKERS (2881989) CONNECTS DIRECTLY TO AUDIO AMPLIFIER (2884064). NO ADDITIONAL AMPLIFIER NEEDED. HARNESSING INCLUDED. NOT COMPATIBLE WITH AUDIO ROOFS.



B. EXTREME AUDIO PODS

- Two 8" coaxial speakers with 1" titanium tweeters in weatherproof enclosures
- Self-amplified 200-watt per speaker output
- Rear Audio Harness included

» 2883739 • \$829⁹⁹
XP TURBO S '18-20, XP 4 TURBO S '19-20, XP 4 1000 / XP 4 TURBO '14-20, XP 1000 / XP TURBO '14-20, S 900 '15-20, S 4 1000 '19-20, S 1000 '16-20, 900 '15-20



C. 12" MAXBOOST SUBWOOFER

- High strength molded enclosure for optimal acoustics and superior fit
- Lock & Ride® connectivity to cargo bed
- Integrated 250-watt Class D amplifier
- Deep bass 12" subwoofer with 2" voice coil
- Wiring harness included

» 2882063 • \$619⁹⁹
XP TURBO S '18-20, XP 4 TURBO S '19-20, XP 4 1000 / XP 4 TURBO '14-20, XP 1000 / XP TURBO '14-20, S 900 '15-20, S 4 1000 '19-20, S 1000 '16-20, 900 '14-20

3 MAKE IT WORK

BUSBAR HARNESS

VEHICLE FITMENT	BUSBAR HARNESS
PRO XP '20, RZR S1 '18-20, XP TURBO/XP 4 TURBO '17-20, XP 1000/XP 4 1000 '18-20, XP TURBO S '18-20, XP 4 TURBO S '19-20	HARNESS NOT REQUIRED
S4 1000 '19-20, S 1000 '16-20, 900/S 900 '16-20	2881551 \$54 ⁹⁹
S4 1000 '19-20	2881646 \$64 ⁹⁹

Y-AUDIO HARNESS

- Y-Harness splits the audio signal to allow for additional audio components to be added

» 2883269 • \$20⁹⁹
XP TURBO S '18-20, XP 4 TURBO S '19-20, XP 4 1000 / XP 4 TURBO '14-20, XP 1000 / XP TURBO '14-20, S 900 '15-20, S 4 1000 '19-20, S 1000 '16-20, 900 '14-20

LINE OUT AUDIO HARNESS

- Harness designed to extend JST audio signal. Use to run JST audio signal from rear of audio roof to the front of the vehicle

» 2881652 • \$10⁹⁹
XP TURBO S '18-20, XP 4 TURBO S '19-20, XP 4 1000 / XP 4 TURBO '14-20, XP 1000 / XP TURBO '14-20, S 900 '15-20, S 4 1000 '19-20, S 1000 '16-20, 900 '14-20

RIDE COMMAND® ONLY

RIDE COMMAND® AUDIO ADAPTER

- Required to hook up any audio Ride Command® system
- Connect up to 2 speaker options and subwoofer
- Specifically designed for subwoofer

» 2883232 • \$20⁹⁹
XP TURBO S '18-20, XP 4 TURBO S '19-20, XP 4 1000 / XP 4 TURBO '14-20, XP 1000 / XP TURBO '14-20, S 900 '15-20, S 4 1000 '19-20, S 1000 '16-20, 900 '15-20
 REQUIRED WHEN ADDING AUDIO TO RIDE COMMAND® 7" DISPLAY (2884072)
 DOOR SPEAKERS AND AUDIO AMPLIFIER NOT RECOMMENDED WITH DYNAMIX® ACTIVE SUSPENSION MODELS.

SOUND BARS ONLY

SPEAKER BAR HARNESS

- Used to connect sound bar to accessory busbar for power

» 2882280 • \$74⁹⁹
XP TURBO S '18-20, XP 4 TURBO S '19-20, XP 4 1000 / XP 4 TURBO '14-20, XP 1000 / XP TURBO '14-20, S 900 '15-20, S 4 1000 '19-20, S 1000 '16-20, 900 '14-20
 BUSBAR HARNESS REQUIRED, SEE ABOVE.

DOOR SPEAKERS ONLY

DASH AUDIO AMPLIFIER

- This amplifier is a 200-watt TDA-based full-range Class D amplifier with fixed connections for power, ground and turn-on and Delphi connectors for door speakers
- Required with Door Speakers (2-Seat: 2881989 and 4-Seat: 2883116)

» 2883738 • \$169⁹⁹
S 900 '15-20, S 4 1000 '19-20, S 1000 '16-20, 900 '15-20

» 2884064 • \$169⁹⁹
XP TURBO S '19-20, XP 4 TURBO S '19-20, XP 4 1000 / XP 4 TURBO '19-20, XP 1000 / XP TURBO '19-20

COMMON

LIGHTING

RIDE COMMAND® & AUDIO

WHEELS & TIRES

VEHICLE BODER PROTECTION

COOLERS

COCKPIT ACCESSORIES

WINCHES

MISC & YOUTH

PRO ARMOR®



PRO ARMOR® TIRES

are developed and tested with Polaris® engineers ensuring the perfect fit and optimal performance mile after mile.

2 WAYS TO PURCHASE

INDIVIDUAL WHEELS & TIRES
- OR -
COMPLETE SETS

VISIT [POLARIS.COM/ProArmorRZR](https://www.polaris.com/ProArmorRZR)
TO BUILD YOUR CUSTOM SET

DOMINATE ANY ENVIRONMENT

CHECK OUT THE FOLLOWING PAGES TO FIND YOURS

TRAIL

P. 54

DUNES

P. 56

DESERT

P. 58

MUD

P. 60

COMMON

LIGHTING

RIDE COMMAND®
& AUDIO

WHEELS & TIRES

VEHICLE BRIDER
PROTECTION

COOLERS

COCKPIT
ACCESSORIES

WINCHES

MISC & YOUTH

KNOW YOUR TERRAIN



- Tread patterns optimized for extreme traction
- Ideal for both hard pack and loose trail



- Flexible "grippy" tread
- Aggressive side bite



- Provides traction and durability
- Built to perform in hard sand, jagged rocks or any other extreme terrain



- Extra deep treads
- Self-cleaning lugs



- Paddles provide traction and durability in soft sand
- Built to float on top of sand



- Industry leading anti-puncture side walls
- Purpose-built, long lasting tread patterns



- Handles extreme cold
- Holds shape and provides traction

PRO ARMOR

Each wheel and tire Pro Armor® designs for off-road vehicles performs perfectly in the environment for its intended use. Developed, tested, and produced in partnership so you can tackle the terrain ahead with Polaris®.

8 OR 10-PLY RATED

- Pro Armor® builds the toughest tires
- Higher ply ratings mean added protection

INNOVATION

DUAL-DUROMETER LUGS (Crawler XG & Attack 2.0)

- Firm durometer rubber on base of lug for stability
- Soft durometer rubber on top of lug for sticky grip

DUAL COMPOUND TREAD (Dual-Threat)

- Firm durometer rubber on center of tread for long wear life
- Soft durometer rubber on shoulders of tread for superior grip

TIRE: **CRAWLER XR**

WHEEL: **HALO ACCENT**



TIRES

TRIPLE-BELTED SIDEWALLS

- Sidewalls are the most vulnerable puncture area of any off-road tire
- Pro Armor® makes tires with extra protection exactly where it's needed most - the sidewall

Sidewall puncture force vs. competition independently tested at Smithers Rapra (smithers.com). The results speak for themselves.

PRO ARMOR® ATTACK	347 LBS
MAXXIS® BIGHORN 2.0	162 LBS
MAXXIS® BIGHORN	150 LBS

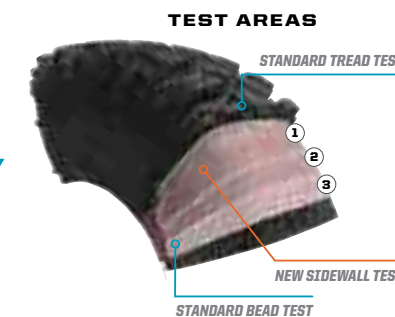

TORTURE-TESTED TOUGH SIDEWALLS

3,000+ MILE RATED

Pile on the miles with Pro Armor® tires. Every tire is designed and constructed with longevity in mind. With ratings of 3,000 miles and beyond, you are assured long life and performance.

KNOW YOUR TIRES

DIMENSIONS
28" x 9" R14

TIRE HEIGHT | TIRE WIDTH | WHEEL DIAMETER

TREAD DEPTH
Deeper tread = more grip in all conditions

WEIGHT
A lighter tire makes for improved vehicle performance

PLY RATING
Indicates the puncture-resistance of a tire

PADDLE DEPTH
Increases grip and performance in the sand

SIDEWALL BELTS
Increase your resistance to sidewall punctures

LOAD RATING
Tires with higher load ratings can handle more weight

RALLY AT THE MINES

“OVERLY IMPRESSED BY THE SIDE BITE IN THE TIGHT PARTS ON THE TRAIL...CONSTANT TRACTION”

- Jeff Parker Columbia, Missouri

BACKCOUNTRY / TRAIL



- Tread patterns optimized for extreme traction
- Ideal for both hard pack and loose trail



PRO ARMOR® ATTACK 2.0

- Engineered for excellent hard-pack performance
- Dual-compound technology and radial construction offer performance in all terrains
- Tight thread pattern for quieter ride

		TREAD DEPTH	TIRE WEIGHT	PLY RATING	SIDEWALL BELTS	LOAD RATING
15"	28" x 10" R15 5416344 • \$209 ⁹⁹	25 mm	32 lbs	10	3	1,110 lbs
15"	30" x 10" R15 5416345 • \$239 ⁹⁹		38 lbs			1,235 lbs



WHEEL SIZE



ATTACK 2.0 VS. ATTACK

TIGHTER TREAD PATTERN =
Better traction in hard pack

DUAL-DUROMETER LUG =
Increased grip & traction in rough terrain, smoother ride in all terrain

10-PLY RATED =
Increased durability

LARGER SIZE OFFERING IN 28" =
More ground clearance & trail traction

DUAL-COMPOUND =
MORE GRIP + LONGER LIFE

Firmer Durometer Rubber = Longer Life



Softer Durometer Rubber = More Grip



PRO ARMOR® ATTACK

- The best all-purpose tire for all-season traction in any terrain
- Unique, full-face tread design
- Harder durometer lugs promote extended wear, increasing tire life
- Wider spaced lugs provide more grip in softer terrain

		TREAD DEPTH	TIRE WEIGHT	PLY RATING	SIDEWALL BELTS	LOAD RATING
14"	26" x 9" R14 5415613 • \$144 ⁹⁹	23 mm	28 lbs	8	3	910 lbs
14"	26" x 11" R14 5415614 • \$159 ⁹⁹		32 lbs			1,320 lbs



WHEEL SIZE



PRO ARMOR® DUAL-THREAT

- Dual-compound technology and radial construction offer performance in all terrains
- Softer durometer rubber on outer edge for overall superior grip and feel
- Harder durometer rubber in the middle for increased traction during acceleration and longer tread life

		TREAD DEPTH	TIRE WEIGHT	PLY RATING	SIDEWALL BELTS	LOAD RATING
14"	26" x 9" R14 5416340 • \$169 ⁹⁹	16 mm	27 lbs	10	3	910 lbs
14"	26" x 11" R14 5416341 • \$179 ⁹⁹		30 lbs			1,110 lbs
14"	29" x 9" R14 5416342 • \$209 ⁹⁹		30 lbs			1,110 lbs
14"	29" x 11" R14 5416343 • \$219 ⁹⁹		35 lbs			1,320 lbs
15"	32" x 10" R15 5416753 • \$249 ⁹⁹		38 lbs			1,990 lbs



WHEEL SIZE



MUD/TRAIL CROSSOVER



NEW PRO ARMOR® MUD XC

- Designed for the perfect mud-trail crossover for a smooth ride on the trail and aggressive traction in the mud
- Dual-compound technology with harder durometer lugs promote extended wear, increasing tire life
- 10-ply construction means added protection in the toughest terrain

		TREAD DEPTH	TIRE WEIGHT	PLY RATING	SIDEWALL BELTS	LOAD RATING
14"	29" x 10" R14 5416946 • \$209 ⁹⁹	30 mm	39 lbs	10	3	1,390 lbs
14"	27" x 9" R14 5416947 • \$189 ⁹⁹		30 lbs			1,170 lbs
14"	27" x 11" R14 5416948 • \$199 ⁹⁹		32 lbs			1,320 lbs



WHEEL SIZE



COMMON

LIGHTING

RISE COMMAND® 6-AUDIO

WHEELS & TIRES

VEHICLE BINDER PROTECTION

COOLERS

COCKPIT ACCESSORIES

WINCHES

MISC & YOUTH

55

54

“THESE SAND TIRES MAKE DUNE RIDING AMAZING. YOU CAN GET UP AND GO.”

- Julio Becerra Paris, CA

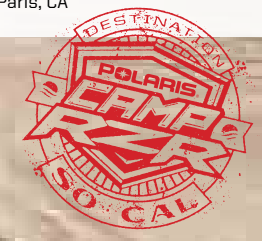

DUNES



- Paddles provide traction and durability in soft sand
- Built to float on top of sand



PRO ARMOR® DUNES

- 28" flotation across the dunes
- Lightweight 12-paddle rear tires tout a flexible sidewall for flotation and acceleration
- 3-tiered front tire design delivers hard-turning bite and straight-line tracking

		TREAD DEPTH	TIRE WEIGHT	PLY RATING	SIDEWALL BELTS	LOAD RATING	
14"	28" x 9" R14 5415533 • \$134.99	FRONT	12.8 mm	20 lbs	8	2	635 lbs
14"	28" x 11" R14 5415534 • \$159.99	REAR	31 mm	20 lbs			

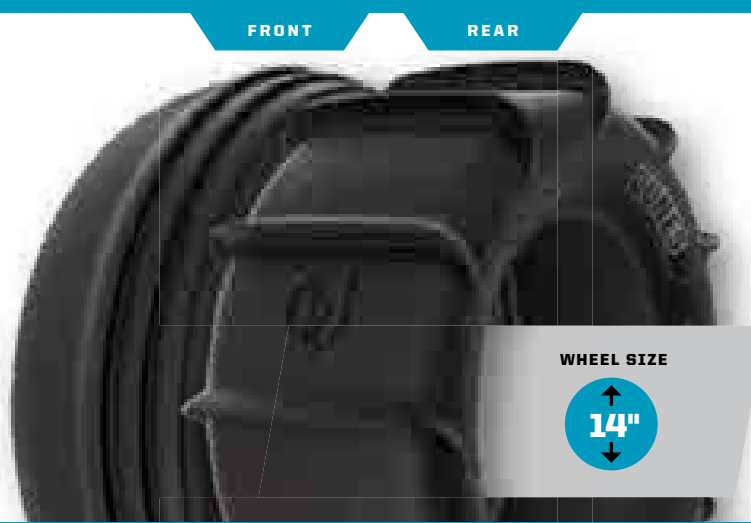

WHEEL SIZE
↑
14"
↓



PRO ARMOR® SAND

- 30" and 16 paddles optimized to carve up the biggest dunes
- 16 paddles directly deliver the HP to the sand for high-performance dune riding
- Unique 3-tiered front tire design delivers hard-turning bite and straight-line tracking
- Lightweight and flexible sidewalls ensure full contact with the sand in the rear

		TREAD DEPTH	TIRE WEIGHT	PLY RATING	SIDEWALL BELTS	LOAD RATING	
14"	30" x 11" R14 5415251 • \$159.99	FRONT	12.8 mm	22 lbs	8	2	855 lbs
14"	30" x 14" R14 5415252 • \$189.99	REAR	31 mm	34 lbs			



WHEEL SIZE
↑
14"
↓

WHAT PADDLE ARE YOU?



12 PADDLE

- 28" for RZR® 900
- 30" for non-Turbo RZR® models



16 PADDLE

- 30" for Turbo RZR® models
- 32" for Turbo S and Velocity



NEW PRO ARMOR® SAND 12XT

- Unique 3 tier concave design on front tires
- Wider rear tires for more traction and better grip and flotation on the sand
- 12 paddles for optimized performance on non-Turbo models
- 28 mm paddle depth specifically designed for increased traction while limiting sand throw

		TREAD DEPTH	TIRE WEIGHT	PLY RATING	SIDEWALL BELTS	LOAD RATING	
14"	30" x 11" R14 5415251 • \$159.99	FRONT	12.8 mm	22 lbs	8	2	1,205 lbs
14"	30" x 13" R14 5416949 • \$174.99	REAR	28 mm	25 lbs			

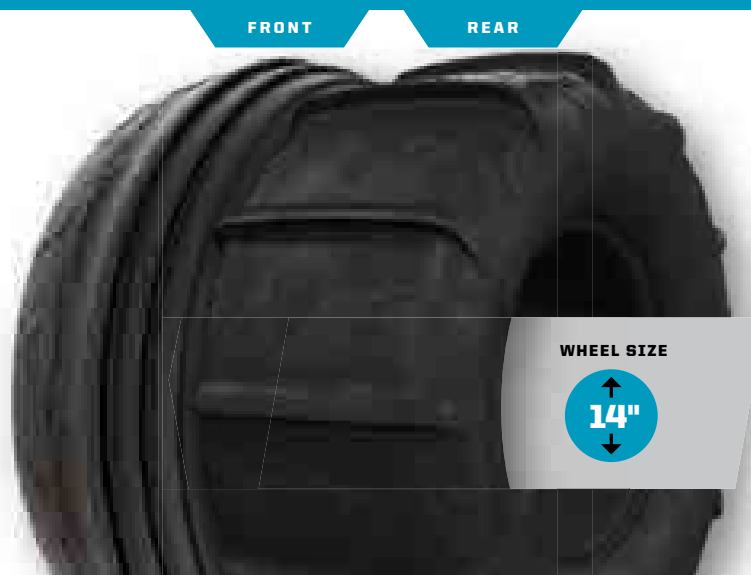

WHEEL SIZE
↑
14"
↓



NEW PRO ARMOR® SAND 16XT

- Unique 3 tier concave design on front tires
- Wider rear tires and more paddles with more traction and better grip and flotation on the sand
- 16 paddles for optimized performance and traction on Turbo models
- 28 mm paddle depth specifically designed for increased traction while limiting sand throw

		TREAD DEPTH	TIRE WEIGHT	PLY RATING	SIDEWALL BELTS	LOAD RATING	
16"	30" x 11" R15 5416951 • \$154.99	FRONT	13 mm	23 lbs	4	2	855 lbs
16"	30" x 14" R15 5416953 • \$180.99	REAR	28 mm	34 lbs			925 lbs
15"	32" x 12" R15 5416952 • \$174.99	FRONT	13 mm	27 lbs			1,020 lbs
15"	32" x 15" R15 5416950 • \$194.99	REAR	28 mm	36 lbs			1,280 lbs

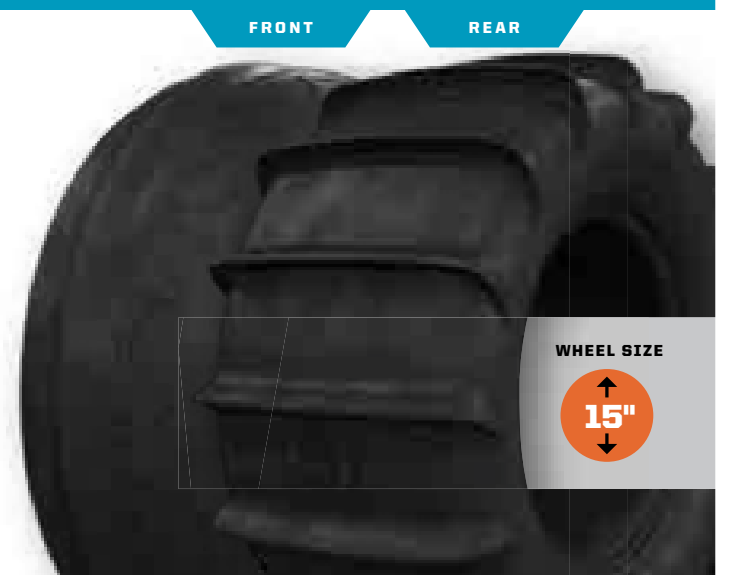

WHEEL SIZE
↑
15"
↓



“THESE TIRES WERE FLAWLESS. AT HIGH SPEEDS, THE CRAWLER XG RUNS TRUE AND FEELS LIKE A Z-RATED SPORTS CAR TIRE. IN THE ROCKS, THESE TIRES LIVE UP TO THEIR NAME. CLIMBING LIKE A MOUNTAIN GOAT WITH RUBBER HOOFS.”

- RZRLife.com on testing Pro Armor® Crawler XG's at King Of Hammers

LEARN TIPS ON ROCK CRAWLING
P. 105

DESERT



- Provides traction and durability
- Built to perform in hard sand, jagged rocks or any other extreme terrain

RACE



PRO ARMOR® CRAWLER XR

- Wanna race? This tire grips it all, from the trail to the rocks
- Square block profile for even surface contact
- A tougher durometer than the XG to take on the toughest the trail has to offer

		TREAD DEPTH	TIRE WEIGHT	PLY RATING	SIDEWALL BELTS	LOAD RATING
14"	28" x 10" R14 5415536 • \$199 ⁹⁹	16 mm	32 lbs	8	3	1,140 lbs
15"	32" x 10" R15 5416114 • \$249 ⁹⁹		39 lbs			1,390 lbs



FRONT/REAR

WHEEL SIZE



WHAT CRAWLER ARE YOU?

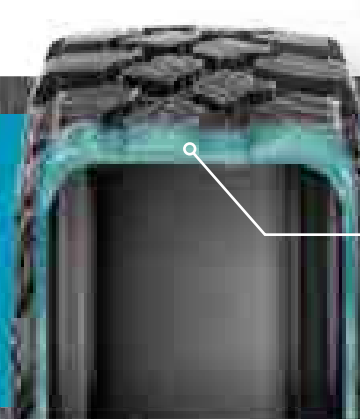

XR SINGLE DUROMETER

- Smaller lug height and single durometer gives this high-speed tire added rigidity and lateral stability when cornering
- Unique lug design excels in hard-packed, fast terrain

ROCK



PRO ARMOR® HAMMER

- Tame the roughest trail and high desert conditions with this multi-terrain tire
- High-durometer compound withstands high temperatures and abusive environments

		TREAD DEPTH	TIRE WEIGHT	PLY RATING	SIDEWALL BELTS	LOAD RATING
15"	30" x 9.5" R15 5415615 • \$219 ⁹⁹	20 mm	36 lbs	8	3	1,320 lbs



FRONT/REAR

WHEEL SIZE



PRO ARMOR® CRAWLER XG

- Big or small, these tires crawl them all
- A soft, sticky compound makes this tire ideal for both rock crawling and desert running
- 8-ply, triple-belted ballistic sidewalls resist punctures

		TREAD DEPTH	TIRE WEIGHT	PLY RATING	SIDEWALL BELTS	LOAD RATING
14"	30" x 10" R14 5415616 • \$229 ⁹⁹	20 mm	38 lbs	8	3	1,280 lbs
14"	32" x 10" R14 5416113 • \$249 ⁹⁹		41 lbs			1,420 lbs
15"	28" x 10" R15 5416346 • \$209 ⁹⁹		33 lbs			1,100 lbs
15"	30" x 10" R15 5416397 • \$239 ⁹⁹		39 lbs			1,280 lbs
15"	32" x 10.5" R16 5416401 • \$259 ⁹⁹		44 lbs			1,420 lbs



FRONT/REAR

WHEEL SIZE



XG DUAL-DUROMETER

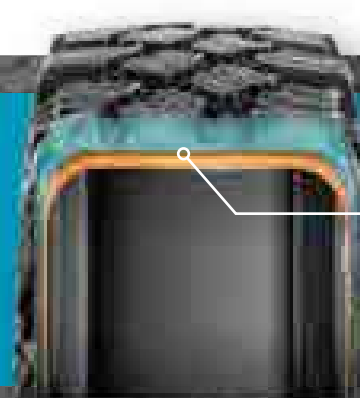

- Taller lug height and dual-durometer construction
- Perfect balance between high-speed performance, durability and flex in order to grip slick rock



MUD



- Extra deep treads
- Self-cleaning lugs



PRO ARMOR® ANARCHY

- Take on any mud pit with the mud master
- Ultra deep lugs for maximum mud traction
- Deep, evenly spaced out lugs help channel the muck out so you can keep going

	TREAD DEPTH	TIRE WEIGHT	PLY RATING	SIDEWALL BELTS	LOAD RATING
14" 29.5" x 9" R14 5415535 • \$259 ⁹⁹	FRONT/REAR 52 mm	39 lbs	8	3	1,100 lbs

SELF CLEANING AREAS



WHEEL SIZE

14"



DIESELSELLERZ

"...TIRES ARE UNSTOPPABLE IN SNOW."

- Heavy D. dieselsellerz.com

SNOW



- Handles extreme cold
- Holds shape and provides traction



PRO ARMOR® WHITEOUT

- Extra wide tires for flotation in snow
- Cross-hatched tread pattern designed for superior snow traction with limited digging
- 2-ply sidewall designed to balloon for maximum use of its 15" wide contact patch
- Stud compatible

	TREAD DEPTH	TIRE WEIGHT	PLY RATING	SIDEWALL BELTS	LOAD RATING
15" 30" x 15" R15 5416395 • \$309 ⁹⁹	FRONT/REAR 17 mm	46 lbs	2	2	1,170 lbs
14" 27" x 14" R14 5416032 • \$279 ⁹⁹	FRONT 16 mm	24 lbs	8		935 lbs

FRONT/REAR



WHEEL SIZE

14" 15"



MORE SURFACE AREA FOR BETTER FLOTATION ON SNOW

Snow-specific tire for trails and deep powder. Features an extra wide, bias-ply construction that can run at low pressures for maximum flexibility. High-flotation performance maintains critical vehicle ground clearance in the snow.

COMMON

LIGHTING

RIDE COMMAND® 6 AUDIO

WHEELS & TIRES

VEHICLE BRIDER PROTECTION

COOLERS

COCKPIT ACCESSORIES

WINCHES

MISC & YOUTH

WHEELS



BEADLOCK INCLUDED

BEADLOCK INCLUDED

BEADLOCK INCLUDED

BEADLOCK REQUIRED

16"

15"

14"

A REVOLVER (BEADLOCK RINGS INCLUDED)

WEIGHT: 19 lbs | LOAD RATING: 1,600 lbs | OFFSET: +38

ACCENT: FRONT/REAR 16" x 7" 1523286 \$249⁹⁹
MATTE BLACK: FRONT/REAR 16" x 7" 1523285 \$239⁹⁹

B CYCLONE

WEIGHT: 17.1 lbs | LOAD RATING: 1,300 lbs | OFFSET: +4

ACCENT: FRONT/REAR 15" x 7" 1523184-266 \$134⁹⁹
MATTE BLACK: FRONT/REAR 15" x 7" 1523184-458 \$114⁹⁹

C FLARE

WEIGHT: 17.8 lbs | LOAD RATING: 1,300 lbs | OFFSET: +4

ACCENT: FRONT/REAR 15" x 7" 1523102-266 \$134⁹⁹
MATTE BLACK: FRONT/REAR 15" x 7" 1523102-458 \$114⁹⁹

D HALO (BEADLOCK RINGS INCLUDED)

WEIGHT: 17 lbs | LOAD RATING: 1,600 lbs | OFFSET: +38

ACCENT: FRONT/REAR 15" x 7" 1523282 \$229⁹⁹
MATTE BLACK: FRONT/REAR 15" x 7" 1523266 \$209⁹⁹

E HEXLR (BEADLOCK RINGS SOLD SEPARATELY)

WEIGHT: 16 lbs | LOAD RATING: 1,300 lbs | OFFSET: +38

ACCENT: FRONT/REAR 15" x 7" 1522435-458 \$239⁹⁹

F WHITEOUT

WEIGHT: 14.5 lbs | LOAD RATING: 800 lbs | OFFSET: -5

MATTE BLACK: FRONT/REAR 15" x 10" 1523149-458 \$209⁹⁹

G WYDE

WEIGHT: 13.5 lbs | LOAD RATING: 1,300 lbs | OFFSET: +55

ACCENT: FRONT/REAR 15" x 7" 1522550-266 \$209⁹⁹
MATTE BLACK: FRONT/REAR 15" x 7" 1522550-458 \$189⁹⁹

H KNIGHT **NEW**

FRONT WEIGHT: 15 lbs | LOAD RATING: 900 lbs | OFFSET: -4
REAR WEIGHT: 20 lbs | LOAD RATING: 900 lbs | OFFSET: -38MATTE BLACK: FRONT 15" x 8" 1523727-458 \$159⁹⁹
REAR 15" x 10" 1523728-458 \$169⁹⁹

I AMPLIFY

FRONT WEIGHT: 13 lbs | LOAD RATING: 900 lbs | OFFSET: +4
REAR WEIGHT: 14 lbs | LOAD RATING: 1,300 lbs | OFFSET: -9ACCENT: FRONT 14" x 7" 1522956-266 \$144⁹⁹
REAR 14" x 8" 1522957-266 \$159⁹⁹
MATTE BLACK: FRONT 14" x 7" 1522956-458 \$124⁹⁹
REAR 14" x 8" 1522957-458 \$134⁹⁹

DOES NOT FIT XP 1000/TURBO '18-'19 AND XP 4 1000/TURBO '18-'19

J BUCKLE

FRONT WEIGHT: 12.75 lbs | LOAD RATING: 900 lbs | OFFSET: +4
REAR WEIGHT: 13.5 lbs | LOAD RATING: 1,300 lbs | OFFSET: -9ACCENT: FRONT 14" x 7" 1522544-266 \$144⁹⁹
REAR 14" x 8" 1522545-266 \$159⁹⁹
MATTE BLACK: FRONT 14" x 7" 1522544-458 \$124⁹⁹
REAR 14" x 8" 1522545-458 \$134⁹⁹

DOES NOT FIT XP 1000/TURBO '18-'19 AND XP 4 1000/TURBO '18-'19

K COMBAT (BEADLOCK RINGS INCLUDED)

WEIGHT: 16 lbs | LOAD RATING: 1,600 lbs | OFFSET: +38

ACCENT: FRONT/REAR 14" x 7" 1523284 \$209⁹⁹
MATTE BLACK: FRONT/REAR 14" x 7" 1523283 \$199⁹⁹
DOES NOT FIT XP 1000/TURBO '18-'19 AND XP 4 1000/TURBO '18-'19

L REBLR (BEADLOCK RINGS SOLD SEPARATELY)

FRONT WEIGHT: 13 lbs | LOAD RATING: 900 lbs | OFFSET: +4
REAR WEIGHT: 14.5 lbs | LOAD RATING: 1,300 lbs | OFFSET: -9ACCENT: FRONT 14" x 7" 1522238-458 \$219⁹⁹
REAR 14" x 8" 1522239-458 \$219⁹⁹

M SHACKLE

FRONT WEIGHT: 13 lbs | LOAD RATING: 900 lbs | OFFSET: +4
REAR WEIGHT: 14 lbs | LOAD RATING: 1,300 lbs | OFFSET: -9ACCENT: FRONT 14" x 7" 1522546-266 \$144⁹⁹
REAR 14" x 8" 1522547-266 \$144⁹⁹
MATTE BLACK: FRONT 14" x 7" 1522546-458 \$124⁹⁹
REAR 14" x 8" 1522547-458 \$124⁹⁹

N SIXR

FRONT WEIGHT: 10.5 lbs | LOAD RATING: 900 lbs | OFFSET: +4
REAR WEIGHT: 12.5 lbs | LOAD RATING: 1,300 lbs | OFFSET: -9MATTE BLACK: FRONT 14" x 7" 1521507-521 \$114⁹⁹
REAR 14" x 8" 1521508-521 \$124⁹⁹
LUSTER: FRONT 14" x 7" 1521507-410 \$144⁹⁹
REAR 14" x 8" 1521508-410 \$149⁹⁹

O SPLIT

FRONT WEIGHT: 9.5 lbs | LOAD RATING: 900 lbs | OFFSET: +4
REAR WEIGHT: 10.75 lbs | LOAD RATING: 1,300 lbs | OFFSET: -9MATTE BLACK: FRONT 14" x 6" 1522542-458 \$124⁹⁹
REAR 14" x 8" 1522543-458 \$134⁹⁹

REPLACEMENT CAPS

POLARIS® CAPS

LUSTER	ALL WHEELS EXCEPT THRASHER, WYDE & HEXLR	1521509-410 \$10 ⁹⁹
MATTE BLACK		1521509-521 \$10 ⁹⁹
LUSTER	HEXLR	1522243-410 \$20 ⁹⁹
MATTE BLACK		1522243-458 \$20 ⁹⁹

PRO ARMOR® CAPS

LUSTER	ALL WHEELS EXCEPT THRASHER, WYDE & HEXLR	5453209-410 \$10 ⁹⁹
MATTE BLACK		5453209-458 \$10 ⁹⁹
MATTE BLACK	WYDE & THRASHER	1523063-458 \$10 ⁹⁹
LUSTER	THRASHER & HEXLR	1523015-410 \$10 ⁹⁹
MATTE BLACK		1523015-458 \$10 ⁹⁹

LUG NUTS

LUG NUTS REQUIRED

12 mm x 1.5 SPLINED LUG NUTS

16 LUG NUTS WITH WRENCH	PRO XP '20, XP TURBO S '18-'20, XP 4 TURBO S '19-'20, XP 4 1000/TURBO '14-'20, XP 1000/TURBO '14-'20, S4 1000 EPS '19-'20, S 900 EPS '19-'20, S 900 '19-'20, S 1000 EPS '19-'20, S 1000 '16-'20, S 900 S '15-'20, 900 EPS '20, 900 '14-'20, 4 900 '15-'20, 1000 S '17-'20	2879332 \$36 ⁹⁹
4 LUG NUTS WITHOUT WRENCH		2879331 \$12 ⁹⁹
SPLINED LUG WRENCH	PRO XP '20, XP TURBO S '18-'20, XP 4 TURBO S '19-'20, XP 4 1000/TURBO '14-'20, XP 1000/TURBO '14-'20, S4 1000 EPS '19-'20, S 900 EPS '19-'20, S 900 '19-'20, S 1000 EPS '19-'20, S 1000 '16-'20, RZR RS1 '18-'20, 900 S '15-'20, 900 EPS '19-'20, 900 '14-'20, 4 900 '15-'20, 1000 S '17-'20	2204966 \$8 ⁹⁹

3/8" - 24 HEX LUG NUTS

16 HEX LUG NUTS	570 '13-'20	2877409 \$30 ⁹⁹
4 HEX LUG NUTS		2876754 \$12 ⁹⁹

FORGED BEADLOCK RINGS

14" BEADLOCK RINGS

REBLR ONLY (EACH INCLUDES BOLTS)

VOODOO BLUE: 1522244-619 \$84⁹⁹
MACHINED: 1522244-266 \$84⁹⁹
WHITE: 1522244-133 \$84⁹⁹
INDY RED: 1522244-293 \$84⁹⁹
ORANGE CRUSH: 1522244-589 \$84⁹⁹

COMBAT REPLACEMENT (MATTE BLACK): 1523146-458 \$59⁹⁹

15" BEADLOCK RINGS

HEXLR ONLY (EACH INCLUDES BOLTS)

VOODOO BLUE: 1522240-619 \$104⁹⁹
MACHINED: 1522240-266 \$104⁹⁹
WHITE: 1522240-133 \$104⁹⁹
INDY RED: 1522240-293 \$104⁹⁹
ORANGE CRUSH: 1522240-589 \$104⁹⁹

HALO REPLACEMENT (MATTE BLACK): 1523147-458 \$54⁹⁹

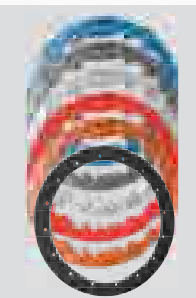

KNOW YOUR TERRAIN



- Tread patterns optimized for extreme traction
- Ideal for both hard pack and loose trail



- Flexible "grippy" tread
- Aggressive side bite



- Provides traction and durability
- Built to perform in hard sand, jagged rocks or any other extreme terrain



- Extra deep treads
- Self-cleaning lugs



- Paddles provide traction and durability in soft sand
- Built to float on top of sand



- Industry leading anti-puncture side walls
- Purpose-built, long lasting tread patterns



- Handles extreme cold
- Holds shape and provides traction

WHEEL & TIRE SETS

14"

BACKCOUNTRY/TRAIL

MUD

DESERT/ROCK

DUNES/SAND

	DUAL-THREAT 26"	DUAL-THREAT 29"	ATTACK 26"	MUD XC 29" NEW	MUD XC 27" NEW	ANARCHY 29.5"	CRAWLER XG 30"	CRAWLER XG 32"	CRAWLER XR 281	DUNE 28"	SAND 30"	SAND 12XT 30" NEW
AMPLIFY <i>Accent</i>	2883138 \$1,289 ⁹⁹	2883146 \$1,449 ⁹⁹	2882390 \$1,239 ⁹⁹	2884265 \$1,429 ⁹⁹	2884272 \$1,349 ⁹⁹	2882402 \$1,649 ⁹⁹	2882396 \$1,549 ⁹⁹	2882452 \$1,649 ⁹⁹	2882394 \$1,339 ⁹⁹	2882400 \$1,239 ⁹⁹	2882398 \$1,649 ⁹⁹	
AMPLIFY <i>Matte Black</i>	2883139 \$1,189 ⁹⁹	2883147 \$1,339 ⁹⁹	2882391 \$1,139 ⁹⁹	2884266 \$1,329 ⁹⁹	2884273 \$1,249 ⁹⁹	2882403 \$1,549 ⁹⁹	2882397 \$1,449 ⁹⁹	2882451 \$1,549 ⁹⁹	2882395 \$1,239 ⁹⁹	2882401 \$1,089 ⁹⁹	2882399 \$1,549 ⁹⁹	
BUCKLE <i>Accent</i>	2883140 \$1,289 ⁹⁹	2883148 \$1,449 ⁹⁹	2881335 \$1,239 ⁹⁹	2884260 \$1,429 ⁹⁹	2884267 \$1,349 ⁹⁹	2881341 \$1,649 ⁹⁹	2881560 \$1,549 ⁹⁹	2882448 \$1,649 ⁹⁹	2881343 \$1,339 ⁹⁹	2881345 \$1,239 ⁹⁹	2881339 \$1,649 ⁹⁹	
BUCKLE <i>Matte Black</i>	2883141 \$1,189 ⁹⁹	2883149 \$1,339 ⁹⁹	2881336 \$1,139 ⁹⁹	2884261 \$1,329 ⁹⁹	2884268 \$1,249 ⁹⁹	2881342 \$1,549 ⁹⁹	2881561 \$1,449 ⁹⁹	2882447 \$1,549 ⁹⁹	2881344 \$1,239 ⁹⁹	2881346 \$1,089 ⁹⁹	2881340 \$1,549 ⁹⁹	
COMBAT <i>Accent</i> BEADLOCKS PRE-MOUNTED	2883217 \$1,599 ⁹⁹	2883219 \$1,759 ⁹⁹					2883211 \$1,859 ⁹⁹	2883215 \$1,959 ⁹⁹	2883213 \$1,649 ⁹⁹			
COMBAT <i>Matte Black</i> BEADLOCKS PRE-MOUNTED	2883216 \$1,499 ⁹⁹	2883218 \$1,649 ⁹⁹					2883210 \$1,759 ⁹⁹	2883214 \$1,859 ⁹⁹	2883212 \$1,549 ⁹⁹			
REBLR <i>Matte Black</i> BEADLOCKS SOLD SEPARATELY			2881381 \$1,289 ⁹⁹			2881385 \$1,649 ⁹⁹		2881382 \$1,859 ⁹⁹	2881386 \$1,549 ⁹⁹	2881387 \$1,289 ⁹⁹	2881384 \$1,649 ⁹⁹	
SHACKLE <i>Accent</i>	2883142 \$1,289 ⁹⁹	2883150 \$1,449 ⁹⁹	2881347 \$1,239 ⁹⁹	2884263 \$1,399 ⁹⁹	2884270 \$1,349 ⁹⁹	2881353 \$1,649 ⁹⁹	2881558 \$1,549 ⁹⁹	2882450 \$1,649 ⁹⁹	2881355 \$1,339 ⁹⁹	2881357 \$1,239 ⁹⁹	2881351 \$1,649 ⁹⁹	
SHACKLE <i>Matte Black</i>	2883143 \$1,189 ⁹⁹	2883151 \$1,339 ⁹⁹	2881348 \$1,139 ⁹⁹	2884264 \$1,299 ⁹⁹	2884271 \$1,249 ⁹⁹	2881354 \$1,549 ⁹⁹	2881559 \$1,449 ⁹⁹	2882449 \$1,549 ⁹⁹	2881356 \$1,239 ⁹⁹	2881358 \$1,089 ⁹⁹	2881352 \$1,549 ⁹⁹	2884034 \$1,139 ⁹⁹
SIXR <i>Luster</i>			2881359 \$1,239 ⁹⁹				2881564 \$1,549 ⁹⁹		2881371 \$1,339 ⁹⁹		2881365 \$1,649 ⁹⁹	
SIXR <i>Matte Black</i>	2883144 \$1,189 ⁹⁹	2883152 \$1,339 ⁹⁹	2881360 \$1,139 ⁹⁹	2884262 \$1,299 ⁹⁹	2884269 \$1,239 ⁹⁹	2881369 \$1,549 ⁹⁹	2881563 \$1,449 ⁹⁹	2882453 \$1,649 ⁹⁹	2881372 \$1,239 ⁹⁹	2881375 \$1,089 ⁹⁹	2881366 \$1,549 ⁹⁹	
SPLIT <i>Matte Black</i>	2883145 \$1,189 ⁹⁹	2883153 \$1,339 ⁹⁹	2881404 \$1,139 ⁹⁹							2881407 \$1,029 ⁹⁹	2881406 \$1,449 ⁹⁹	

15"

BACKCOUNTRY/TRAIL

DESERT/ROCK

SNOW

DUNES/SAND

	HAMMER 30"	DUAL-THREAT 32"	ATTACK 2.0 28"	ATTACK 2.0 30"	CRAWLER XG 281	CRAWLER XG 301	CRAWLER XR 32"	WHITEOUT R15 <i>Matte Black</i>	WHITEOUT 301	KNIGHT <i>Matte Black</i>	SAND 16XT 30" NEW	SAND 16XT 32" NEW
CYCLONE <i>Accent</i>	2883200 \$1,399 ⁹⁹	2883694 \$1,699 ⁹⁹	2883160 \$1,399 ⁹⁹	2883169 \$1,549 ⁹⁹	2883188 \$1,399 ⁹⁹	2883179 \$1,599 ⁹⁹	2883194 \$1,699 ⁹⁹		2883172 \$2,059 ⁹⁹		2884035 \$1,311 ⁹⁹	2884036 \$1,379 ⁹⁹
CYCLONE <i>Matte Black</i>	2883199 \$1,339 ⁹⁹	2883693 \$1,599 ⁹⁹	2883159 \$1,289 ⁹⁹	2883168 \$1,449 ⁹⁹	2883187 \$1,289 ⁹⁹	2883178 \$1,499 ⁹⁹	2883193 \$1,599 ⁹⁹					
FLARE <i>Accent</i>	2883198 \$1,399 ⁹⁹	2883696 \$1,699 ⁹⁹	2883158 \$1,399 ⁹⁹	2883167 \$1,549 ⁹⁹	2883186 \$1,399 ⁹⁹	2883177 \$1,599 ⁹⁹	2883192 \$1,699 ⁹⁹					
FLARE <i>Matte Black</i>	2883197 \$1,339 ⁹⁹	2883695 \$1,599 ⁹⁹	2883157 \$1,289 ⁹⁹	2883166 \$1,449 ⁹⁹	2883185 \$1,289 ⁹⁹	2883176 \$1,499 ⁹⁹	2883191 \$1,599 ⁹⁹					
HALO <i>Accent</i> BEADLOCKS PRE-MOUNTED	2883202 \$1,759 ⁹⁹	2883698 \$2,009 ⁹⁹	2883162 \$1,699 ⁹⁹	2883171 \$1,859 ⁹⁹	2883190 \$1,699 ⁹⁹	2883181 \$1,909 ⁹⁹	2883196 \$2,009 ⁹⁹					
HALO <i>Matte Black</i> BEADLOCKS PRE-MOUNTED	2883201 \$1,649 ⁹⁹	2883697 \$1,909 ⁹⁹	2883161 \$1,599 ⁹⁹	2883170 \$1,759 ⁹⁹	2883189 \$1,599 ⁹⁹	2883180 \$1,809 ⁹⁹	2883195 \$1,909 ⁹⁹					
HEXLR <i>Matte Black</i> BEADLOCKS SOLD SEPARATELY	2881388 \$1,649 ⁹⁹	2883699 \$1,859 ⁹⁹	2883154 \$1,599 ⁹⁹	2883163 \$1,759 ⁹⁹	2883182 \$1,599 ⁹⁹	2883173 \$1,809 ⁹⁹	2882444 \$1,859 ⁹⁹					
WYDE <i>Accent</i>	2881402 \$1,649 ⁹⁹	2883701 \$1,699 ⁹⁹	2883156 \$1,399 ⁹⁹	2883165 \$1,549 ⁹⁹	2883184 \$1,399 ⁹⁹	2883175 \$1,599 ⁹⁹	2882446 \$1,699 ⁹⁹					
WYDE <i>Matte Black</i>	2881403 \$1,549 ⁹⁹	2883700 \$1,599 ⁹⁹	2883155 \$1,289 ⁹⁹	2883164 \$1,449 ⁹⁹	2883183 \$1,289 ⁹⁹	2883174 \$1,499 ⁹⁹	2882445 \$1,599 ⁹⁹					

16"

ROCK/RACE

	CRAWLER XG 32"
REVOLVER <i>Accent</i> BEADLOCKS PRE-MOUNTED	2883703 \$2,059 ⁹⁹
REVOLVER <i>Matte Black</i> BEADLOCKS PRE-MOUNTED	2883702 \$1,959 ⁹⁹

2 WAYS TO PURCHASE INDIVIDUAL WHEELS & TIRES - OR - COMPLETE SETS AS LISTED

visit Polaris.com/ProArmorRZR TO BUILD YOUR CUSTOM SET & VERIFY FITMENT

Exclusively at Polaris® Authorized Dealers or Polaris.com/ProArmorRZR

LUG NUTS REQUIRED. SEE P. 62 FOR CAPS, BEADLOCK RINGS & LUG NUTS

SEALANT

PREMIUM TIRE SEALANT

• See P. 79 for details.

- » 32 OZ. • 2830484 • \$20⁹⁹
- » 1 GALLON • 2830485 • \$72⁹⁹
- » 5 GALLON • 2830486 • \$298⁹⁹
- » 5 GALLON PUMP • 2830487 • \$133⁹⁹



PERFORMANCE

FRONT SWAY BAR KIT

» 2881205-458 • \$369⁹⁹
 XP 4 1000 / XP 4 TURBO '16-20, XP 1000 / XP TURBO '16-20
 DOES NOT WORK WITH HIGH CLEARANCE A-ARMS



VALVES

COLBY SHORT ULTIMATE VALVE (2 PACK)

» 2883292 • \$36⁹⁹

COLBY EMERGENCY VALVE (2 PACK)

» 2883293 • \$36⁹⁹

COLBY COMBO VALVE KIT (16 PACK)

• Includes 8 Ultimate valves and 8 Emergency valves
 » 2883294 • \$579⁹⁹

ALL VALVES FIT XP TURBO S '18-19, XP 4 TURBO S '19, XP 4 1000/TURBO '14-19, XP 1000/TURBO '14-19, S4 1000 EPS '19, S 900 EPS '19, S 900 '19, S 1000 EPS '19, S 1000 '16-19, 900 EPS '19, 900 '14-19, 570 '13-18

COMMON

LIGHTING

RIDE COMMAND® & AUDIO

WHEELS & TIRES

VEHICLE BINDER PROTECTION

COOLERS

COCKPIT ACCESSORIES

WINCHES

MISC & YOUTH

65

64



> VEHICLE & RIDER PROTECTION

WHEN PUSHING LIMITS

in punishing off-road environments, keep your RZR® protected from harsh hits and damage with an added layer of protection and peace of mind.

HMW FRONT A-ARM GUARDS

- » 2880274 • \$209⁹⁹
S 900 '15-20, S 4 1000 '19-20, S 1000 '16-20
- » 2880170 • \$209⁹⁹
900 '14-20
- » 2879454 • \$209⁹⁹
XP 4 1000 / XP 4 TURBO '14-20, XP 1000 / XP TURBO '14-20, RZR RS1 '18-20

**TOUGH 3/8" THICK
DESIGN WITHSTANDS
THE TOUGHEST IMPACTS**

HMW REAR TRAILING ARM GUARDS

- » 2879496 • \$239⁹⁹
XP 4 1000 / XP 4 TURBO '14-20, XP 1000 / XP TURBO '14-20, RZR RS1 '18-20

HMW SKID PLATE

- » 2-SEAT • 2880290 • \$519⁹⁹
S 900 '15-20, S 1000 '16-20, 900 '14-20
- » 2-SEAT • 2881615 • \$519⁹⁹
XP 1000 / XP TURBO '14-20
- » 4-SEAT • 2881725 • \$779⁹⁹
XP 4 1000 / XP 4 TURBO '14-20
TO FIT '14-15 ADAPTER BRACKET KIT
2206329 IS REQUIRED

**CUSTOM CONTOURED FOR A PERFECT
FIT TO RETAIN MAXIMUM
GROUND CLEARANCE**

HMW REAR A-ARM GUARDS

- » 2880171 • \$209⁹⁹
S 900 '15-20, S 4 1000 '19-20, S 1000 '16-20
- » 2880172 • \$209⁹⁹
900 '14-20



XXL FENDER FLARES (FRONT ONLY) TOP SELLER

- Keep the mud, dirt, and debris from launching off the tires and into your face
- Includes 2
- » 2881985 • \$209⁹⁹
XP 4 1000 / XP 4 TURBO '14-20, XP 1000 / XP TURBO '14-20, S 900 '15-20, S 4 1000 '19-20, S 1000 '16-20, 900 '14-20



INTRUSION BAR

- » 2879181 • \$209⁹⁹
S 900 '15-20, S 4 1000 '19-20, S 1000 '16-20, 900 '14-20
DOES NOT WORK WITH ANY FULL WINDSHIELD
DOES NOT WORK WITH LED UNDER ROOF LIGHT
BAR MOUNT (2881203, 2881553)



MUD FLAPS (FRONT ONLY)

- Keeps the front wheels from flipping mud into the cab
- Rigid injection-molded design to eliminate warping in high-heat conditions
- Designed to specifically integrate into front fender flares
- Includes 2
- » 2879938 • \$104⁹⁹
XP TURBO S '18-20, XP 4 TURBO S '19-20, XP 4 1000 / XP 4 TURBO '14-20, XP 1000 / XP TURBO '14-20, S 900 '15-20, S 4 1000 '19-20, S 1000 '16-20, 900 '14-20



BUMPER ADAPTER

- Connects the Upper Cab Frame Extension (2880411) with rear bumper, each sold separately
- » 2880165 • \$124⁹⁹
S 900 '15-20, S 4 1000 '19-20, S 1000 '16-20, 900 '14-20



FENDER FLARE KIT

- Stock replacement for 900 Models
- Front and Rear Fender Flares (includes 4)
- » 2879434 • \$209⁹⁹
900 '14-20



REAR CAB FRAME EXTENSION

- » UPPER • 2880411 • \$159⁹⁹ » LOWER • 2880412 • \$209⁹⁹
S 900 '15-20, S 1000 '16-20, 900 '14-20

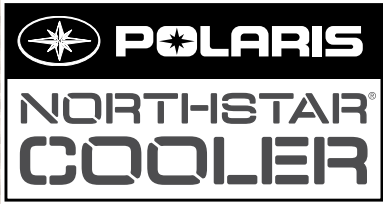

**KEEP IT
ICE COLD**



**GRIZZLY TESTED.
POLARIS® APPROVED.**



This cooler is IGBC-approved, meaning it withstands the power expended by a typical grizzly bear if it was trying to get inside.

Seriously, there are experts who know what a grizzly is capable of doing, and they certify our coolers can take it.



**30, 60 & 105
QUART FEATURES**



ComfortCarry Handles



TravelLock System



EasyOut Drain System



NoSlip Rubber Feet



PolarWall Insulation



IceLock Seal

POLARIS NORTHSTAR® COOLERS CAN SURVIVE JUST ABOUT ANYTHING - FROM EXTREME HEAT TO A NASTY TUMBLE OFF A VEHICLE.



105 QUART

- » GRAPHITE • 2883426 • \$399⁹⁹
- » DESERT • 2883392 • \$399⁹⁹

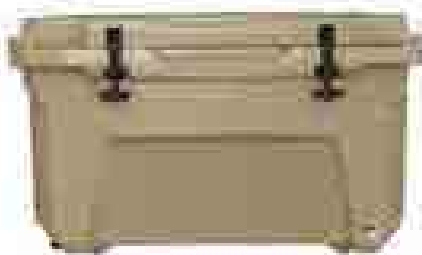

60 QUART

- » GRAPHITE • 2883425 • \$309⁹⁹
- » DESERT • 2881259 • \$309⁹⁹



30 QUART

- » GRAPHITE • 2883424 • \$239⁹⁹
- » DESERT • 2881315 • \$239⁹⁹



15 QUART

- » GRAPHITE • 2883968 • \$189⁹⁹



20 QUART SOFTSIDE

- » GRAPHITE • 2883390 • \$159⁹⁹

ESSENTIAL ACCESSORIES SO YOUR COOLER WORKS AS HARD AS YOU DO

COOLER ACCESSORIES	105 QUART	60 QUART	30 QUART	DON'T FORGET THESE ACCESSORIES		
<p>WIRE BASKET</p>	2883648 • \$41 ⁹⁹	2882185 • \$30 ⁹⁹	2882438 • \$25 ⁹⁹	<p>TUMBLERS</p> <ul style="list-style-type: none"> » 30 OZ • 2883394 • \$25⁹⁹ » 20 OZ • 2883393 • \$20⁹⁹ 	<p>NEW 30 QT NORTHSTAR® COOLER BRACKET</p> <ul style="list-style-type: none"> » 2884070 • \$59⁹⁹ PRO XP '20 	
<p>DIVIDERS Doubles as cutting board</p>	2883468 • \$30 ⁹⁹ COMES WITH ONE DIVIDER 	2882184 • \$41 ⁹⁹ COMES WITH TWO DIVIDERS 	2882186 • \$20 ⁹⁹ COMES WITH ONE DIVIDER 			<p>BOTTLE OPENER</p> <ul style="list-style-type: none"> » 2882183 • \$10⁹⁹ ALL COOLERS
<p>SEAT CUSHION</p>	NOT AVAILABLE	2882179 • \$84 ⁹⁹	2882507 • \$64 ⁹⁹			
<p>WHEELS</p>	NEW 2883967 • \$89 ⁹⁹	2882180 • \$94 ⁹⁹	NOT AVAILABLE			

**HOLDS ICE
30+
HOURS
LONGER
THAN YETI***

*YETI is a registered trademark of YETI COOLERS, LLC

COMMON

LIGHTING

RISE COMMAND® & AUDIO

WHEELS & TIRES

VEHICLE & RIDER PROTECTION

COOLERS

COCKPIT ACCESSORIES

WINCHES

MISC & YOUTH

> COCKPIT ACCESSORIES



HARNESSES



CLICK-6 HARNESS

- Racing-quality premium construction for the greatest security and protection
- Six straps hold a driver securely in place in all riding conditions
- One-click, quick-release buckle releases straps, allows easy egress

» DRIVER SIDE • 2882244 • \$259⁹⁹

XP TURBO S '18-20, XP 4 TURBO S '19-20, XP 1000 / XP TURBO '14-20, S 900 '15-20, S 1000 '16-20, 900 '14-20

STOCK ON PRO XP ULTIMATE & PREMIUM MODELS

DOES NOT FIT 4-PASSENGER MODELS OR HIGHLIFTER MODEL

» PASSENGER SIDE • 2882245 • \$259⁹⁹

XP TURBO S '18-20, XP 4 TURBO S '19-20, XP 1000 / XP TURBO '14-20, S 900 '15-20, S 1000 '16-20, 900 '14-20

STOCK ON PRO XP ULTIMATE & PREMIUM MODELS

DOES NOT FIT 4-PASSENGER MODELS OR HIGHLIFTER MODEL

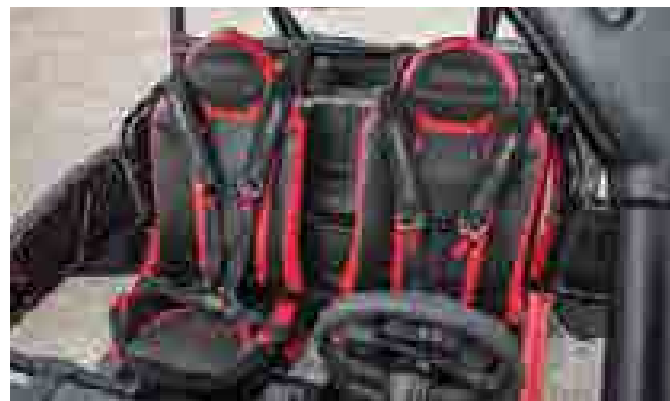

RZR® SUBZERO 4 HARNESS

» DRIVER SIDE

2882281 • \$189⁹⁹

XP TURBO S '18-20, XP 4 TURBO S '19-20, XP 1000 / XP TURBO '14-20, S 900 '15-20, S 1000 '16-20, 900 '14-20

» PASSENGER SIDE

2882282 • \$189⁹⁹

XP TURBO S '18-20, XP 4 TURBO S '19-20, XP 1000 / XP TURBO '14-20, S 900 '15-20, S 1000 '16-20, 900 '14-20

MIRRORS

CHECK YOUR 6



FOLDING SIDE MIRRORS TOP SELLER

- Includes left and right mirrors with mounting brackets and hardware
- Hinges feature breakaway design for tight trail conditions and easy trailering
- Mounts directly to factory roll cage at the bolt location, works with windshields and doors

» 2881198 • \$169⁹⁹

XP TURBO S '18-20, XP 4 TURBO S '19-20, XP 4 1000 / XP 4 TURBO '14-20, XP 1000 / XP TURBO '14-20, S 900 '15-20, S 4 1000 '19-20, S 1000 '16-20, 900 '14-20



CONVEX DESIGN DELIVERS WIDE REAR VIEW

REAR VIEW MIRROR

- Works with all roofs, soft tops and windshields

» 2877945 • \$74⁹⁹

XP TURBO S '18-20, XP 4 TURBO S '19-20, XP 4 1000 / XP 4 TURBO '14-20, XP 1000 / XP TURBO '14-20, S 900 '15-20, S 4 1000 '19-20, S 1000 '16-20, 900 '14-20, 570 '12-20



SCRATCH-RESISTANT GLASS MIRROR LENS

CONVEX REARVIEW MIRROR TOP SELLER

- Installs easily: mount bolts into your choice of pre-designated mounting locations on vehicle frame
- Convex design provides broad, expanded view of what's behind or alongside the vehicle

» 2881540 • \$94⁹⁹

XP TURBO S '18-20, XP 4 TURBO S '19-20, XP 4 1000 / XP 4 TURBO '14-20, XP 1000 / XP TURBO '14-20, S 900 '15-20, S 4 1000 '19-20, S 1000 '16-20, 900 '14-20, 570 '12-20

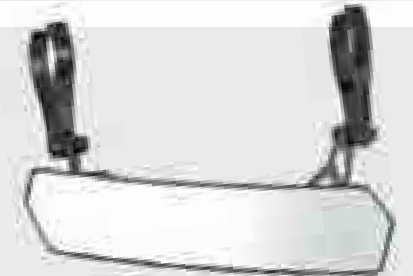

QUICK GLANCE, WIDE-ANGLE VIEWING FOR MAXIMUM VISIBILITY

WIDE-ANGLE REARVIEW MIRROR

- Stamped steel frame and backing plate with large 2.5" x 14" convex mirror
- Up to 10° of adjustability to adjust to rider height or view preference
- Easy over-structure installation with stamped steel mounts

» 2881199 • \$134⁹⁹

XP TURBO S '18-20, XP 4 TURBO S '19-20, XP 4 1000 / XP 4 TURBO '14-20, XP 1000 / XP TURBO '14-20, S 900 '15-20, S 4 1000 '19-20, S 1000 '16-20, 900 '14-20, 570 '12-20

MISC

HORN KIT

» 2880416 • \$84⁹⁹

XP TURBO S '18-20, XP 4 TURBO S '19-20, XP 4 1000 / XP 4 TURBO '14-20, XP 1000 / XP TURBO '14-20, S 900 '15-20, S 4 1000 '19-20, S 1000 '16-20, 900 '14-20

» 2877888 • \$84⁹⁹

XP 4 1000 / XP 4 TURBO '14, 900 '14, 570 '12-20

HEATER KIT

» 2881552 • \$619⁹⁹

XP 4 1000 '14-18, XP 1000 '14-18, S 900 '15-20, S 4 1000 '19-20, S 1000 '16-20, 900 '14-20



NEW SPARCO® PERFORMANCE STEERING WHEEL

» 2884085 • \$349⁹⁹

XP TURBO S '18-20, XP 4 TURBO S '19-20, XP 4 1000 / XP 4 TURBO '14-20, XP 1000 / XP TURBO '14-20, S 900 '15-20, S 4 1000 '19-20, S 1000 '16-20, 900 '14-20



ALL WEATHER FLOOR MATS

» FRONT • 2880414 • \$124⁹⁹

XP TURBO S '18-20, XP 4 TURBO S '19-20, XP 1000 / XP TURBO '14-20, S 900 '15-20, S 1000 '16-20, 900 '14-20

» FRONT & BACK • 2880415 • \$229⁹⁹

XP TURBO S '18-20, XP 4 TURBO S '19-20, XP 4 1000 / XP 4 TURBO '14-20, XP 1000 / XP TURBO '17-18, S 4 1000 '19-20

SEAT SLIDER

» 2879460 • \$104⁹⁹

XP TURBO S '18-20, XP 4 1000 / XP 4 TURBO '14-20, XP 1000 / XP TURBO '14-20, S 900 '15-20, S 4 1000 '19-20, S 1000 '16-20, 900 '14-20

SWITCH PANEL

- Adds five spaces for rocker switches without blocking storage

» 2881987 • \$30⁹⁹

XP TURBO S '18-20, XP 4 TURBO S '19-20, XP 4 1000 / XP 4 TURBO '14-20, XP 1000 / XP TURBO '14-20, S 900 '15-20, S 4 1000 '19-20, S 1000 '16-20, 900 '14-20

COMMON

LIGHTING

RISE COMMAND® & AUDIO

WHEELS & TIRES

VEHICLE BRIDER PROTECTION

COOLERS

COCKPIT ACCESSORIES

WINCHES

MISC & YOUTH



> WINCHES

WHETHER HARD AT WORK OR ON THE TRAILS, ADD A WINCH TO...

- GET THE JOB DONE RIGHT
- GET YOU ON YOUR WAY FASTER
- BE PREPARED FOR UNEXPECTED SITUATIONS

WHY POLARIS®?

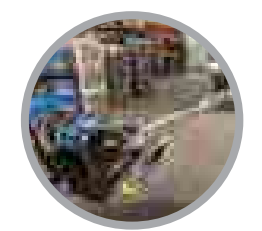

TESTED **1,200+** PULLS AT MAX LOAD



BUILT TO WITHSTAND **-20° F** TEMPERATURES



OPERATES FULLY SUBMERGED



MILITARY TESTED & APPROVED

REPLACEMENT PARTS



STEEL CABLE

3,500 LB. SERIES
» 2878890 • \$41⁹⁹
WORKS WITH 2881671



SYNTHETIC ROPE

6,000 LB. SERIES
» 2878888 • \$79⁹⁹
4,500 LB. SERIES
» 2879187 • \$134⁹⁹

PRO PRO HEAVY DUTY SERIES TOP-OF-THE-LINE FEATURES



I-DI HEAVY DUTY SERIES BUILT FOR THE OFF-ROAD



FEATURES

ALL POLARIS ENGINEERED™ WINCHES COME WITH:

INDUSTRY 1ST TECHNOLOGY
RAPID ROPE RECOVERY 5X FASTER

1. Set Dial to FREE SPOOL (N) to attach Winch Hook
2. Set Dial to PULL (L) for Winch Mode
3. Set Dial to ROPE RECOVERY (H) for 5x Faster Rope Recovery

AUTO STOP TECHNOLOGY

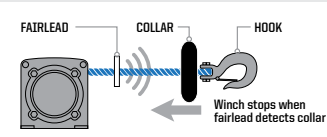

Stops winch at end of pull to prevent driveline stress and plow overlifting

PREMIUM SYNTHETIC ROPE

- Lightweight & Easy to Handle
- Superior Flexibility & Strength
- 50 ft. long

WIRELESS REMOTE

50 ft. range wireless remote control with unique code for interference-free operation

1 YR WARRANTY

- ✓ INTEGRATED WIRING, MOUNT, PREASSEMBLED
- ✓ HOOK WITH STRAP
- ✓ CUT STEEL GEARS & SEALED DRIVETRAIN
- ✓ SEALED PERMANENT MAGNET MOTOR

MODEL	6,000 LB.	4,500 LB.	3,500 LB.	REQUIRED CABLES
PRO XP '20 <i>Includes both wired and wireless remote</i>	NEW 2883759 \$979 ⁹⁹	NEW 2883758 \$879 ⁹⁹		INCLUDED WITH WINCH
XP 4 1000 / XP 4 TURBO '14-20 XP 1000 / XP TURBO '14-20, S 900 '15-20 S 4 1000 '19-20, S 1000 '16-20, 900 '14-20		TOP SELLER 2882240 \$849 ⁹⁹	TOP SELLER 2881671 \$469 ⁹⁹	XP 4 1000 / XP 4 TURBO '19-20, XP 1000 / XP TURBO '19-20 REQUIRE WINCH COVER KIT 2884118 • \$14 ⁹⁹
XP TURBO S '18-20 XP 4 TURBO S '19-20		2883828 \$879 ⁹⁹		INCLUDED WITH WINCH
RZR® RS1® '18-20		2883825 \$849 ⁹⁹		INCLUDED WITH WINCH

EXTREME BUMPER (2883783-458) REQUIRED, SOLD SEPARATELY

COMMON

LIGHTING

RISE COMMAND® & AUDIO

WHEELS & TIRES

VEHICLE BINDER PROTECTION

COOLERS

COCKPIT ACCESSORIES

WINCHES

MISC & YOUTH

> ADDITIONAL ACCESSORIES



570

LOCK & RIDE SPORT ROOF

» BLACK • 2878748 • \$269⁹⁹
570 '12-20

HALF DOORS WITH TOP NETS

» BLACK • 2879614 • \$684⁹⁹
570 '12-20

LOCK & RIDE FULL WINDSHIELD - POLY

» 2879492 • \$309⁹⁹
570 '12-20

HALF WINDSHIELD - POLY

» 2879493 • \$159⁹⁹
570 '12-20

FRONT DELUXE BRUSHGUARD

» 2878284 • \$259⁹⁹
570 '12-20

POLARIS® HD 3,500 LB WINCH

• All power cables included in the kit

» 2879334 • \$469⁹⁹
570 '12-20

SEAT ADJUSTER KIT

» 2877390 • \$74⁹⁹
570 '12-20

LOCK & RIDE REAR PANEL - POLY

» 2878752 • \$229⁹⁹
570 '12-20

REAR DELUXE BRUSHGUARD

» 2878697 • \$209⁹⁹
570 '12-20



LOCK & RIDE CARGO BOX

- Holds and protects riders' gear
- Attaches to the rear cargo bed in 10 seconds
- Rubber gasket seal to keep dirt and moisture out
- Lockable latches, heavy duty hinges, side handles

» 2876439-070 • \$259⁹⁹
570 '12-20



HORN KIT

» 2877788 • \$84⁹⁹
570 '12-20

> YOUTH

170



HALF WINDSHIELD

- Provides protection from rain, debris and branches
- Installs easily and securely
- Retains open-air riding environment
- Adds sporty style

» 2877684 • \$104⁹⁹
170 '14, '16-20



FRONT BRUSHGUARD

- Strong, tough, and protective
- Styling and finish complement vehicle's look
- Protects front end of vehicle from impact
- Easy bolt-on installation

» 2877813 • \$104⁹⁹
170 '14, '16-20



SOFT TOP

- Adds sporty styling and offers protection
- Provides shade for riders
- Protects against rain, overhead branches, etc.
- Easy installation

» 2877685 • \$94⁹⁹
170 '14, '16-20

MISC

RZR® WHIP FLAG & POLE

» 2881468 • \$30⁹⁹

XP TURBO S '18-20, XP 4 TURBO S '19-20, XP 4 1000 / XP 4 TURBO '14-20, XP 1000 / XP TURBO '14-20, S 900 '15-20, S 4 1000 '19-20, S 1000 '16-20, 900 '14-20



LOCK & RIDE

FLAG MOUNT

» 2877502 • \$20⁹⁹

XP TURBO S '18-20, XP 4 TURBO S '19-20, XP 4 1000 / XP 4 TURBO '14-20, XP 1000 / XP TURBO '14-20, S 900 '15-20, S 4 1000 '19-20, S 1000 '16-20, 900 '14-20, 570 '12-20



TURBO HOOD

» 2881467 • \$104⁹⁹

S 900 '15-20, S 4 1000 '19-20, S 1000 '16-20, 900 '14-20



RIDE & REPAIR ESSENTIALS KIT

» 2881207 • \$104⁹⁹

XP TURBO S '18-20, XP 4 TURBO S '19-20, XP 4 1000 / XP 4 TURBO '14-20, XP 1000 / XP TURBO '14-20, S 900 '15-20, S 4 1000 '19-20, S 1000 '16-20, 900 '14-20

OFF-ROAD JACK KIT

» 2881201 • \$209⁹⁹

XP TURBO S '18-19, XP 4 1000 '19-20, XP 4 TURBO '14-20, XP 1000 / XP TURBO '14-20, S 900 '15-20, S 4 1000 '19-20, S 1000 '16-20, 900 '14-20



FIRE EXTINGUISHER MOUNT

» 2881200 • \$74⁹⁹

XP TURBO S '18-20, XP 4 TURBO S '19-20, XP 4 1000 / XP 4 TURBO '14-20, XP 1000 / XP TURBO '14-20, S 900 '15-20, S 4 1000 '19-20, S 1000 '16-20, 900 '14-20



FOR THE LIFE OF YOUR RIDE ONLY THE BEST WILL DO

To create the best oil for any terrain, we invest in rigorous testing to ensure our oil delivers the consistency and performance you demand. The results are Polaris Engineered Lubricants™ that are tested and perfected to deliver excellent total engine protection for the life of your ride.

WHAT COUNTS IN OIL TESTING:

1. Does it protect the engine at high temperatures?
2. Does it keep the engine free from carbon and buildup?
3. Does the oil hold its viscosity over time?

ENGINE CHECKPOINTS

When evaluating an engine oil and its ability to protect and preserve the engine's power output and lifespan, Polaris® engineers focus on key areas within the engine, some of the most critical ones include:

RING LANDS: Poor oxidative performance can lead to carbon and varnish buildup, which results in poor ring seal and loss of power, combustion blow by and fuel dilution of the oil.

PISTON RINGS: During the combustion process, extreme pressures are placed on the top ring, forcing it outward toward the cylinder wall, sealing the combustion chamber. With so much force applied, poor oil film strength between the top ring and the cylinder wall can lead to cylinder wear and loss of power.

ROD BEARINGS: Engine bearings ride on an extremely thin hydrodynamic film of oil. Poor oil film strength or using an oil with a thinner viscosity, can lead to premature bearing wear or even engine failure. Using an oil with high film strength and a strong viscosity, like PS-4 full synthetic, will extend the service life of your engine.

CAMSHAFT: Direct Acting Overhead Camshafts are used on many Polaris® Prostar® Engines. In this application the camshaft pushes directly on the valve, creating very high contact pressures compared to other camshaft configurations. These forces are so great that inferior oil can break down and be forced out of the contact area leading to increased wear. PS-4 full synthetic additives are specifically designed to provide wear protection against this.

SPECIFIC NEEDS, SPECIFIC OILS

Polaris® invests millions in engine development, and part of that investment is making sure its lubricants—critical to engine performance—are the right formula for your specific engine. The amount of testing data and engineering resources used in developing Polaris® lubricants would overwhelm an aftermarket company. Therefore, the aftermarket must produce an oil to an industry-wide standard that must account for a variety of operating parameters.

PS-4 is designed specifically for Polaris® 4-cycle engines and has high film strength and wear protection under extreme loads and temperatures. Exclusive anti-wear additives protect engine parts with extra rust and corrosion protection.

PS-4 FULL-SYNTHETIC OIL

PS-4 is optimal for ambient operating temperatures of -40° F to 100° F

OUR FORMULATION

- Full-synthetic formula with wide, 5W-50 viscosity range
- Extreme cold weather flow and startup protection
- Maximum rust and corrosion protection
- Proprietary anti-wear additive system

YOUR ADVANTAGE

- All-weather engine protection
- Easy starting in all conditions
- Internal engine protection from extreme temperature fluctuations and periods of non-use or storage
- Reduced friction, protects cams, pistons, bearing and valvetrain components from wear

PS-4 EXTREME-DUTY FULL-SYNTHETIC OIL

PS-4 Extreme Duty is optimal for ambient operating temperatures of 0° F to 130° F

OUR FORMULATION

- Extreme high-temperature engine protection
- Full-synthetic formula with strong, 10W-50 Viscosity Range
- Protects against rust and corrosion of internal engine parts during periods of non-use or storage

YOUR ADVANTAGE

- High-strength film protection withstands extreme heat, stress and sustained high RPM conditions
- Extremely shear stable, maintains viscosity under heat and stress
- Protects engine from moisture that can build up inside the engine as a result of extreme temperature fluctuations

OIL CHANGE KITS (OIL & FILTER)

These convenient kits include everything you need to change your oil. The correct filter and oil volume for your vehicle.

PS-4		PS-4 (EXTREME DUTY)
PART NUMBER	VEHICLE FITMENT	PART NUMBER
2202166	RANGER®/RZR®/SPORTSMAN® 570, TWIN 600, TWIN 700, TWIN 800	2879004
2879323	RANGER®, POLARIS GENERAL®, RZR® 900/1000, RSI®	2879324
2877473	RANGER®/SPORTSMAN® 300-500, SPORTSMAN®/SCRAMBLER® 500/850/1000	2878924
2881696	RZR® TURBO	2881697

» 1 Quart 2876244 » 1 Gallon 2876245 » 16 Gallons 2876247 » 55 Gallon Drum 2876246 » 330 Gallon Tote 2878814

» 1 Quart 2878920 » 1 Gallon 2878919 » 16 Gallons 2879003 » 55 Gallon Drum 2879002 » 330 Gallon Tote 2879001

OIL DEVELOPMENT

POLARIS® INVESTS IN EACH OIL AT AND ABOVE THESE LEVELS.

76 POLARIS.COM/ShopRZR

12 DEDICATED TEAM MEMBERS

FOCUSED ON POLARIS® OIL

18+ MONTHS

DEVELOPMENT & TESTING

75,000+ HOURS

DYNO TESTING

1.8 MILLION MILES

FIELD TESTING

MAINTENANCE FLUIDS

OIL

Maximum protection for your 4-cycle engine. Exclusive anti-wear additives protect your engine and extend the life of engine components.

Change every 100 hours, 6 months or 500 miles.

AGL

Extreme pressure additives protect gears, drive chain, and bearings from scoring and wear. Unlike typical gear case oils, AGL's unique viscosity range allows instant flow and film protection in extreme cold or high heat environments.

Change every 100 hours, 12 months or 1000 miles.

- » 1 QT. • 2878068
- » 1 GAL. • 2878069
- » 2.5 GAL. • 2878070
- » 55 GAL. • 2879594

SUSPENSION/ U-JOINT GREASE

A heavy-duty lubricant formulated with molybdenum disulfide to accept the high shock applications of Polaris' ATV shaft drive universal joints.

Add every 50 hours, 3 months or 500 miles.

- » 3 OZ. • 2871515
- » 14 OZ. • 2871551

ANTI-FREEZE

Organic acid technologies to prevent corrosion on metal components, eliminate scaling, and maximize cooling system performance.

Change every 60 months.

- » 1 QT. • 2880514
- » 1 GAL. • 2880513
- » 55 GAL. • 2880512

DOT 4 BRAKE FLUID

A high-quality brake fluid designed for use in Polaris' hydraulic brakes. Superior high-temp characteristics plus anti-corrosive additives extend the life of brake system components and provide consistent, positive braking.

Change every 200 hours, 2000 miles or every 2 years.

- » 12 OZ. • 2872189

DEMAND DRIVE FLUID

Provides positive 4WD engagement in extreme cold or high heat conditions. Unique friction additives protect internal components under heavy loads and promote positive engagement.

Change every 100 hours or yearly.

- » 1 QT. • 2877922
- » 2.5 GAL. • 2877923

LUBRICANT ACCESSORIES

GREASE GUN KIT

- » 2871312 • \$39.99

FITS 2871322 ALL-SEASON AND 2871515 U-JOINT 3 OZ.

2D BATTERY-OPERATED SIPHON PUMP

- Liquid transfer pumps 5-6 quarts/min. suctioning power

- Use with gas, water, oil, and other non-corrosive liquids

- » 2830513 • \$16.99

FLEX SPOUT

- Convenient easy pour flex spout fits all Polaris' milli quart, gallon, and 2.5 gallon bottles

- » 2871285 • \$3.99

PUMP

- Attaches to 1- or 2.5-gallon bottle for easy, no-drip dispensing

- » 2870465 • \$7.99

ORV MAINTENANCE KIT

- Everything you need to maintain your drive train, and keep your vehicle in top operation condition

- Includes: 1.5 qts. AGL, 1 qt. Angle Drive Fluid, 1 pint Demand Drive Fluid, 1-3 oz. tube of All-Season Grease

- » 2880425



PREMIUM GAS SHOCK OIL

- » 1 QT. • 2870995
- » 2.5 GAL. • 2872279

FOX® REBUILDABLE SHOCKS



10WT GAS SHOCK OIL

- » 1 QT. • 2874124

WALKER EVANS® REBUILDABLE SHOCKS



CHAIN LUBRICANT

- » 16 OZ. AEROSOL 2872348



ALL-SEASON GREASE TUBE

- » 3 OZ. • 2871322
- » 14 OZ. • 2871423



ANGLE DRIVE FLUID

- » 1 QT. • 2876160
- » 2.5 GAL. • 2872276

SPORTSMAN®, RANGER®, RZR® ANGLE DRIVE GEAR CASE SYSTEMS



CARBON CLEAN

Prevents ethanol corrosion, stabilizes fuel, and cleans fuel injectors, piston ring lands, intake systems, and combustion chambers. Helps maintain peak HP and improves fuel economy.

- » 12 OZ. • 2881413



ADVANCED FUEL TREATMENT

Prevents ethanol corrosion and stabilizes fuel for up to 2 years. Dual-antioxidant formula protects against gum and varnish for easy starting.

- » 12 OZ. • 2881416
- » 2.5 GAL. • 2881417

TIRE SEALANT

HOW IT WORKS

Tire sealant remains liquefied inside your tire until a leak develops in the tire or wheel.



Once a leak occurs, the tire sealant rushes out of the tire and quickly creates a permanent solid plug.

The plug maintains the pressure of the tire so you can continue your ride.



PREMIUM TIRE SEALANT

- Instantly seals and repairs rim, bead leaks, and punctures up to 1/4" on standard tires, and 3/4" on heavy ply tires
- Helps maintain air pressure for the life of the tire
- Helps seal the tire bead against the wheel
- 100% water soluble for easy cleanup

- » 32 OZ. • 2830484 • \$19.99
- » 1 GALLON • 2830485 • \$69.99
- » 5 GALLON • 2830486 • \$289.99

- Will not rust, corrode, or pit wheels
- Creates permanent repair
- Remains fluid and effective in temperatures down to -45° F
- Easily installed through existing tire valve stem with valve core removed

- » 5 GALLON PUMP • 2830487 • \$129.99
- » 55 GALLON • 2830489
- » 275 GALLON • 2830488

FOR THE LIFE OF YOUR RIDE

POLARIS® ENGINEERS PARTS THAT PUSH THE LIMITS WITHOUT SACRIFICING STRENGTH AND DURABILITY. We build our products so anyone with the right tools can maintain their vehicle from their own garage - and get them back on the trails where they belong.

MAINTENANCE TIP

BREAK-IN PERIOD

The break-in period for your new RZR® is the first 25 hours of operation, or the time it takes to use the first two tanks of fuel. No single action on your part is as important as a proper break-in period. Careful treatment of a new engine will result in more efficient performance and longer life for the engine. Perform the listed procedures carefully.

NOTICE: Excessive heat build-up during the first three hours of operation will damage close-fitted engine parts. Do not operate at full throttle or high speeds for extended periods during the first three hours of use.

SEE OUR LATEST MAINTENANCE TIPS AT POLARIS.COM/MAINTENANCE-VIDEOS

AIR FILTERS

Critical to engine performance and reliability. A clogged air filter can restrict air flow to the engine leading to reduced engine performance. Dirt and debris ingestion can damage the engine leading to reduced engine life or catastrophic failure. Polaris® recommends changing the vehicle's air filter at the specified intervals outlined in the owner's manual, which may be shorter if your vehicle is subject to severe conditions.

BRAKE PADS

Check your brakes if you are close to the recommended service interval, hear grinding when applying the brakes, your vehicle is taking longer to stop or if you have to apply more pressure to your pedal to engage the brakes. Check the brake discs for signs of cracks, excessive corrosion or warping.

If the brake pads are contaminated with oils or grease (petroleum products), brake pads have to be discarded and replaced.

Discs need to be cleaned with brake cleaner or alcohol based cleaner only.

HALF SHAFT

Extreme elements can contribute to axle failure when grease escapes the joint. This usually occurs if the CV boot becomes compromised. Full replacement or part specific available.

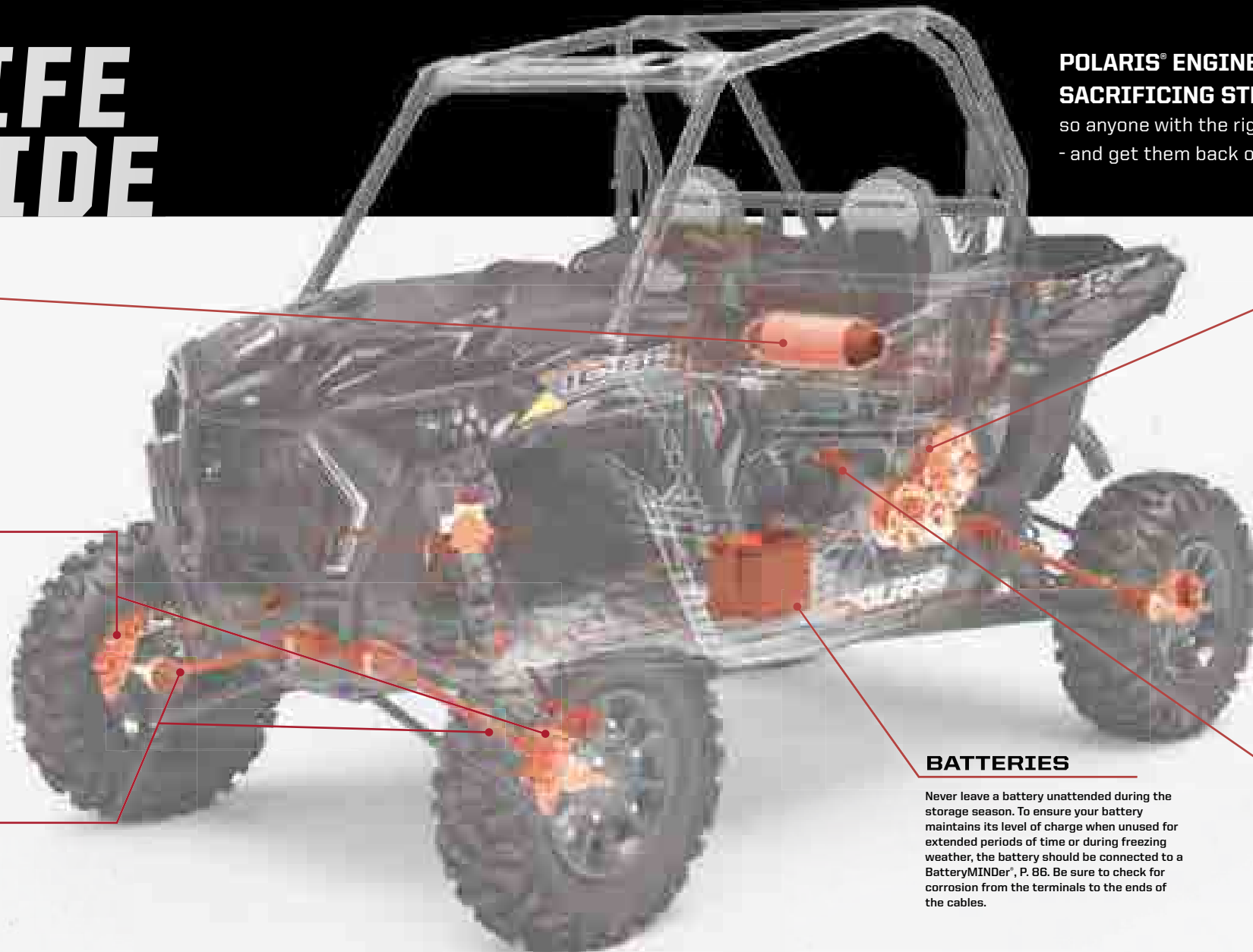

DRIVE BELTS

Polaris Engineered® belts deliver unmatched performance for your off-road vehicle. Developed and tested on all our engines for all environments and conditions. Check your belt for delamination, hour glassing and glazing.

BREAK-IN PERIOD

- Use lower gear (if available) while varying speeds and avoiding wide open throttle for 5-10 miles
- If no low gear is available, vary at moderate speeds while avoiding wide open throttle for 50 miles

OUR INVESTMENT

- 20,000 miles of field testing
- Thousands of dyno hours
- 18+ months of development (3,000+ design hours) per belt
- 1200+ vehicle validation hours
- Collaboration with powertrain & clutch engineers

YOUR ADVANTAGE

- No clutch recalibration
- Less wear & tear due to heat
- Ensure maximum vehicle performance
- More time riding, less time wrenching
- Produced in collaboration with powertrain and clutch engineers to ensure a perfect fit, maximum performance and ultimate durability

BATTERIES

Never leave a battery unattended during the storage season. To ensure your battery maintains its level of charge when unused for extended periods of time or during freezing weather, the battery should be connected to a BatteryMINDER®, P. 86. Be sure to check for corrosion from the terminals to the ends of the cables.

OIL FILTERS

Change oil filters with every oil change to provide the best protection for your engine. Superior engine protection keeps your engine operating at peak performance. Be sure to follow the suggested service intervals for oil/oil filter changes.

MAINTENANCE SCHEDULE

25 HRS/250 MI

BREAK-IN MAINTENANCE

ENGINE OIL:
CHANGE

GENERAL LUBRICATION:
ALL FITTINGS, PIVOTS, CABLES, ETC.

AIR FILTER:
INSPECT & CLEAN
REPLACE AS NEEDED

EXHAUST SYSTEM:
INSPECT & CLEAN
INSPECT FOR LEAKAGE OR CARBON BUILD UP AT JOINTS
INSPECT & CLEAN SCREEN TYPE SPARK ARRESTOR

50 HRS/500 MI

6 MONTHS

EXHAUST SYSTEM:
INSPECT & CLEAN
INSPECT FOR LEAKAGE OR CARBON BUILD UP AT JOINTS
INSPECT & CLEAN SCREEN TYPE SPARK ARRESTOR

GENERAL LUBRICATION:
ALL FITTINGS, PIVOTS, CABLES, ETC.

DRIVE BELT:
INSPECT & ADJUST
REPLACE AS NEEDED

100 HRS/1000 MI

12 MONTHS

ENGINE OIL:
CHANGE

DRIVE BELT:
INSPECT & ADJUST
REPLACE AS NEEDED

TRANSMISSION FLUID:
CHANGE

EXHAUST SYSTEM:
INSPECT & CLEAN
INSPECT FOR LEAKAGE OR CARBON BUILD UP AT JOINTS
INSPECT & CLEAN SCREEN TYPE SPARK ARRESTOR

150 HRS/1500 MI

18 MONTHS

ENGINE OIL:
CHANGE

BATTERY:
TEST, CLEAN, &
CHECK FLUID LEVEL
REPLACE AS NEEDED

DRIVE BELT:
INSPECT & ADJUST
REPLACE AS NEEDED

TIRES:
INSPECT CONDITION & PRESSURE

EXHAUST SYSTEM:
INSPECT & CLEAN
INSPECT FOR LEAKAGE OR CARBON BUILD UP AT JOINTS
INSPECT & CLEAN SCREEN TYPE SPARK ARRESTOR

200 HRS/2000 MI

24 MONTHS

ENGINE OIL:
CHANGE

BRAKE PADS & FLUID:
INSPECT & CLEAN
REPLACE AS NEEDED

SPARK PLUGS:
INSPECT
REPLACE AS NEEDED

EXHAUST SYSTEM:
INSPECT & CLEAN
INSPECT FOR LEAKAGE OR CARBON BUILD UP AT JOINTS
INSPECT & CLEAN SCREEN TYPE SPARK ARRESTOR

350 HRS/3500 MI

30 MONTHS

ENGINE OIL:
CHANGE

BATTERY:
TEST, CLEAN, &
CHECK FLUID LEVEL
REPLACE AS NEEDED

DRIVE BELT:
INSPECT & ADJUST
REPLACE AS NEEDED

GENERAL LUBRICATION:
ALL FITTINGS, PIVOTS, CABLES, ETC.

EXHAUST SYSTEM:
INSPECT & CLEAN
INSPECT FOR LEAKAGE OR CARBON BUILD UP AT JOINTS
INSPECT & CLEAN SCREEN TYPE SPARK ARRESTOR

500 HRS/5000 MI

36 MONTHS

ENGINE OIL:
CHANGE

AIR FILTER:
INSPECT, CLEAN
REPLACE AS NEEDED

COOLANT:
CHECK LEVEL
REPLACE EVERY 2 YEARS

GEARCASES:
CHECK OIL LEVEL

EXHAUST SYSTEM:
INSPECT & CLEAN
INSPECT FOR LEAKAGE OR CARBON BUILD UP AT JOINTS
INSPECT & CLEAN SCREEN TYPE SPARK ARRESTOR

CHECK YOUR OWNER'S MANUAL FOR ADDITIONAL RECOMMENDED SERVICE ITEMS AND VEHICLE-SPECIFIC TIMING

HD HEAVY DUTY PARTS

All Polaris® parts are developed and tested to help you get the most out of your ride. Now, we're taking the passion of our riders, workers, and outdoor enthusiasts to the next level with HD Parts. These heavy-duty parts are engineered for riders who want greater durability and enhanced performance. HD Parts are designed and tested to handle greater wear and tear under all weather conditions. This means longer ride times with less service interruptions and related costs.

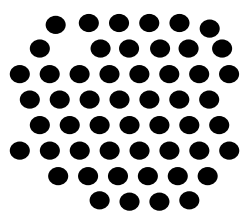

DUST



MUD



EXTREME COLD
DOWN TO -40° F

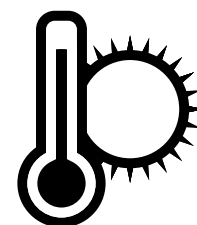

EXTREME HEAT
UP TO 130° F

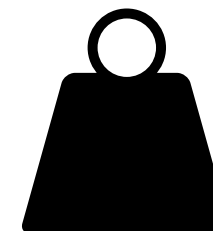

HEAVY PAYLOADS

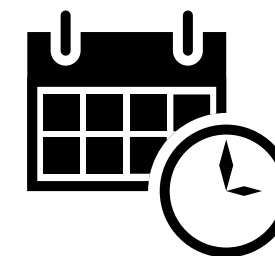

EXTENDED LIFE

SUSPENSION BOOTS*

- Thicker, stronger boot material better withstands cuts and tears
- Prevents the intrusion of water and contaminants, increasing joint life
- More resistant to cracking due to aging

BRAKE PADS*

- Longer wear life
- Improved braking in wet & muddy conditions

WHEEL BEARINGS*

- Utilizes a triple lip seal for improved protection against mud and debris
- Longer life between service and replacement
- Specifically designed for Polaris® vehicles

TIRES*

- Increased tread life
- Material and design for enhanced puncture resistance

LUBRICANTS*

- High-temperature engine protection
- Increased rust and corrosion protection
- Reduced chance of thermal breakdown in high-temp environments

BATTERIES*

- Improved starting in cold/poor conditions means increased performance of accessories and longer vehicle operation.
- **Larger Capacity**
Measured in Ah (Ampere Hours)
HD batteries store more energy
 - **Higher Output**
Measured in CCA (Cold Cranking Amps)
HD batteries deliver more power when starting and power more auxiliary items

*Claims made based off testing and performance of Polaris® HD Parts against standard OEM parts made by Polaris® and competitor brands under normal use.

For more information regarding Polaris® HD parts including vehicle compatibility, installation, and maintenance, please contact your authorized Polaris® ORV dealer (Ranger®, ATV, RZR®).

VISIT [POLARIS.COM/HDPARTS](https://www.polaris.com/hdparts) TO LEARN MORE

SERVICE PARTS

Polaris Engineered™ service parts deliver unmatched performance and fit for your off-road vehicle.

All service parts are engineered specifically for your machine. Which means everything is designed, tested and perfected to maximize the life of your ride. Getting Polaris Engineered™ parts is a decision that pays off in the long run, because it ensures there is a long run.



SHOP FOR SERVICE PARTS ONLINE OR VISIT YOUR POLARIS® DEALER.

CHECK OUT OUR PARTS FINDER ON POLARIS.COM FOR EASY PARTS LOOK-UP, PARTS IDENTIFICATION, VIEWS OF ASSEMBLIES & MORE!



STEP 1

Visit Polaris.com/RZR
Click "Parts & Service" tab
Click "Service Parts"



STEP 2

Enter **vehicle year/model** or shop by **part number**



STEP 3

Clearly see what parts are required and **order**

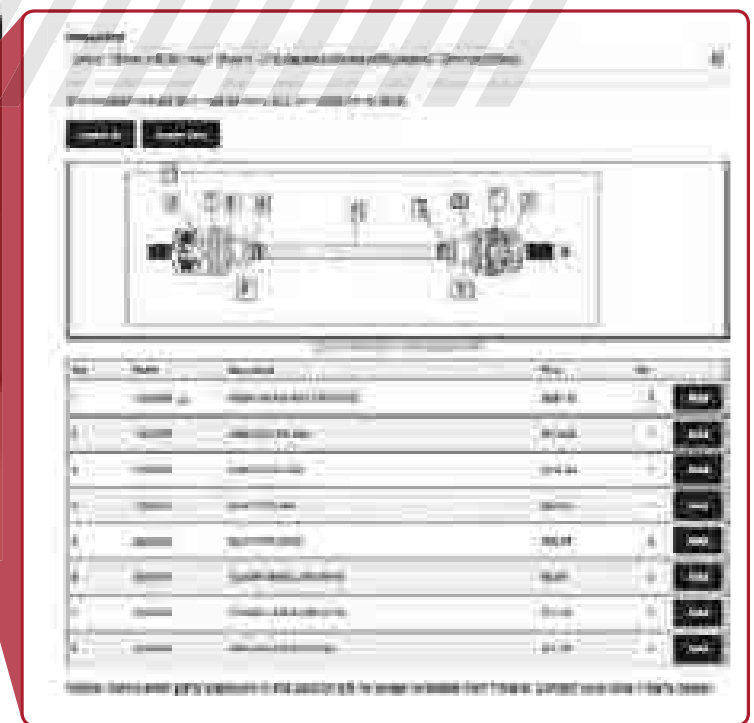

OVER
100,000
PARTS
AVAILABLE!



BatteryMINDER®

ENSURE YOUR RIDE IS READY WHEN YOU ARE.

- Add years of capacity, power and range to new and older batteries, regardless of type or brand
- Never over- or under-charged in any temperature
- Leave your vehicle connected for months and return to fully charged and conditioned batteries
- Recover older or weak batteries that would normally need to be replaced
- Charge and maintain extra backup batteries as well as those in your vehicle
- Automatic turn-on, sleeps while keeping your batteries at full charge
- Easy push-button selector to change battery type or time

	2012 AGM 2-AMP	2012 LEAD ACID 2 AMP	1510 1.5 AMP	1.5 AMP CONVERTIBLE
PART NUMBER PRICE	2830438 \$99 ⁹⁹	2830531 \$89 ⁹⁹	2830404 \$64 ⁹⁹	2830511 \$74 ⁹⁹
VOLTAGE WARRANTY	12 V 5 Years	12 V 5 Years	12 V 10 Years	12 V 5 Years
CHARGING CURRENT	2AMP	2AMP	1.5AMP	1.5AMP
OVERCHARGE PROTECTION	Yes			
BATTERIES MAINTAINED	6 at one time		4 at one time	
BATTERY COMPATIBILITY	12 V Sealed AGM Lead-Acid	12 V Flooded (filler cap) and Sealed Maintenance-Free Batteries		
COMES WITH	• Non-fused battery clip cord set with Quick Connector	• BC-2410: 2' Non-fused battery clip cord set with Quick Connector • RTA-2415: 2' Fused ring terminal cord set with Quick Connector • ATS-1: Ambient Temperature Sensor	• Ambient temperature sensor (installed) • 12' power cord • Battery clip cord set with Quick Connector • Optional permanent mounting tab	• Auto-temp compensation sensor (installed) • Optional permanent mounting brackets and screws • Battery clips (fully-insulated, aircraft grade, 15A replaceable fuse) • Ring terminal assembly with 15A replaceable fuse
KEY FEATURES	Designed for high-performance specialty AGM sealed batteries	Diagnoses battery's condition - can predict failing batteries	Easy to use, economical	Convertible on-vehicle or bench top use

BATTERY MAINTENANCE TIPS

Extend your battery life with a BatteryMINDER® and these tips.

1. Store batteries in a cool, dry location.
2. Check that the battery connections are tight. Cables should not be able to be rotated or shifted by hand.
3. If your battery has a drain tube, make sure it is free of clogs.
4. Clean your battery - use a soft brush to scrub the top of the battery. Use baking soda to remove grease.
5. Connect a BatteryMINDER® after using your vehicle even if the vehicle is in regular use.

LIFT IT SECURELY LIFT IT SAFELY



POLARIS® VEHICLE LIFT

- Get fast, easy access to the underside of your vehicle
 - Manual and pneumatic operation available
 - Raises vehicle up to 32" to make repairs and maintenance faster and easier
- » 1200 lbs • 2830424 • \$699⁹⁹

LIFT ATTACHMENTS

- Add the appropriate attachment to use your lift for all your off-road vehicles
- » ATV/POLARIS ACE® • 2830427 • \$169⁹⁹
» SNOWMOBILE • 2830426 • \$169⁹⁹

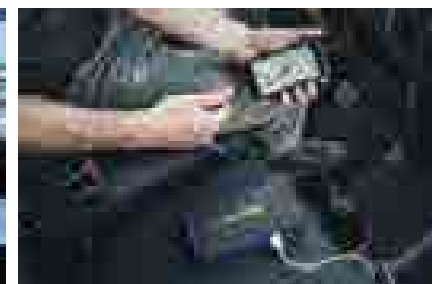

POLARIS® FLEX JUMPSTARTER

- 12,000 mAh capacity. Two 5V/2.1A USB outputs, 200-lumen flashlight, and a digital battery life monitor. Includes storage case, smart jumper cables, car charger, wall charger, and user guide.
- Jumpstart any engine up to 6.4L. The Polaris® Flex Jumpstarter is small enough to be stored in your glovebox and holds its charge so you can count on it when it's needed.
- 1-year limited warranty.

» 2830495 • \$119⁹⁹

POLARIS® X3 CREEPER

- Three positions: flat, 45-degree angle or seated work stool
- Helps you perform any repair with ease
- Stay dry and warm away from cold, wet cement floors
- Easily stores away when not in use

» BLACK • 2830429 • \$149⁹⁹

BATTERYMINDER® ACCESSORIES



BatteryMINDER® 12' CABLE

- Made with heavy-duty 16 gauge black zip cord featuring automotive SAE bullet connectors

» 2830410 • \$12⁹⁹



BatteryMINDER® VPP-12:12/24 VOLT VEHICLE POWER PLUG

- Allows easy connection to vehicle's battery through lighter or 12/24V power port with replaceable 15 amp fuse

» 2830518 • \$9⁹⁹



BatteryMINDER® SPLITTER

- Connect two batteries simultaneously for easy battery maintenance
- Cap includes a set of ring terminals

» 2830409 • \$24⁹⁹



BatteryMINDER® RING TERMINAL

- Features 24-inch long 18-gauge wire
- Plug has standard 5/16" negative and 3/8" positive terminals
- Replaceable 15 amp in-line fuse for circuit protection

» 2830437 • \$9⁹⁹



BatteryMINDER® EZ CONNECT

- Allows for quick and easy connecting and disconnecting of your BatteryMINDER®
- Includes a set of ring terminals

» 2830411 • \$34⁹⁹

SHOP ACCESSORIES



POLARIS® MAGNETIC PARTS TRAY

» SILVER • 2830432 • \$12⁹⁹



POLARIS® 33" TELESCOPIC MAGNET

» BLACK • 2830435 • \$4⁹⁹



POLARIS® 12" HI-TORQUE RATCHETING DRIVER

» BLACK / BLUE • 2830434 • \$19⁹⁹



POLARIS® LED POCKET FLASHLIGHT

» BLACK • 2830436 • \$24⁹⁹

CV BOOT REPAIR KIT

- A quick trail side fix to increase trail time
- The flexible and durable boot material expands over a cone tool for CV boot repairs, without disassembling CV axles
- Universal fit - works as a temporary fix for most powersports axles
- All components fit inside the cone, and a cover is provided for compact durable storage
- Easily fits in a cargo box, attached to the roll cage, in the glovebox, or many other storage locations



Items shown are contained inside cone

FIX ON THE GO | TEMPORARY COVERAGE

UTV CV BOOT REPAIR KIT

Kit includes the following items:

- (1) Expandable XL CV Boot
- (1) Reusable Cone Tool
- (2) CV Boot Clamps
- (1) Tube of Silicone Lube
- (1) Grease Packet
- (1) Cone Cover

» 2830526 • \$29⁹⁹

UTV TRAIL BOOT ONLY

» 2830527 • \$14⁹⁹

ATV

» CV REPAIR KIT
2830528 • \$25⁹⁹

» TRAIL BOOT ONLY
2830529 • \$14⁹⁹

SEE HOW THE CV BOOT REPAIR KIT WORKS AT POLARIS.COM/MAINTENANCE-VIDEOS

HOW TO INSTALL

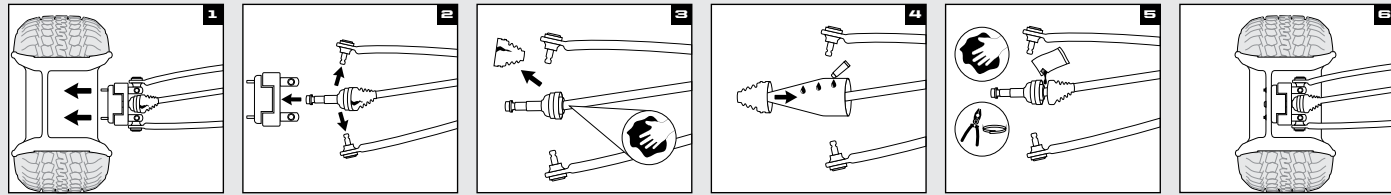

1. Remove wheel and axle nut.
2. Remove brake caliper, hub, tie rod, & upper & lower ball joints.
3. Remove old boot & clean joint.
4. Spread silicone lube on entire cone tool. Slide boot over cone tool, large end first. See package for outer boot instructions.
5. Empty the bag of grease into the CV joint/boot, clean sealing points & install clamps.
6. Reassemble tie rod, ball joints, brake caliper, axle nut, tire & wheel.

Refer to your owner's manual for further instructions and torque specifications.
*Designed for temporary CV boot repair. Purchase the OEM CV Boot for a permanent repair.

CLEAN YOUR VEHICLE

PRE-TREAT

MUD SHIELD® PRE-TREATMENT

- Inhibits the adhesion of dirt, mud, and snow, making cleaning your vehicle faster and easier.

» 16 OZ. AEROSOL • 2830208 • \$9⁹⁹

NEVER RUST SPRAY®

- Synthetic formula highly resistant to water protects against rust and corrosion while lubricating metal surfaces.

» 16 OZ. AEROSOL • 2830209 • \$10⁹⁹

CLEAN

XP WASH

- Foaming, highly-concentrated wash easily removes the most stubborn and intense dirt build-up.

» 32 OZ. • 2830203 • \$10⁹⁹

XP SPRAY WASH®

- Effortless biodegradable, high-performance wash ideal for removing dirt, oils and carbon—simply spray on, spray off and go.

» 32 OZ. • 2830202 • \$12⁹⁹

ALL-PURPOSE CLEANER

- Professional grade, non-streak, foam formula cuts through grease, dirt and film leaving an invisible, dirt-resistant barrier for long-lasting results.

» 16 OZ. • 2830205 • \$9⁹⁹

GLASS CLEANER

- Heavy-duty foam non-streak formula cuts through grease, dirt and film leaving a crystal clear dirt-resistant barrier for long-lasting results.

» 16 OZ. • 2830443 • \$4⁹⁹

SHINE

POLARIS® POLISH

- Easy protection and shine—spray on, wipe off, and go. For ideal use on painted and plastic surfaces. Contains carnauba wax.

» 12 OZ. • 2830207 • \$7⁹⁹

INSTANT SHINE & DETAILER

- Spray and wipe formula—cleans, polishes, and protects plastic and painted surfaces.

» 16 OZ. • 2830204 • \$8⁹⁹

CLEAN YOUR SHOP

TOWELS

POLARIS® SHOP TOWELS

- » 200 CT WITH DISPENSER
2830402 • \$22⁹⁹
- » 200 CT REFILL • 2830403 • \$15⁹⁹
- » 64 CT REFILL • 2830440 • \$4⁹⁹



POLARIS® HEAVY-DUTY SCRUBBER WIPES

» 90 CT • 2830441 • \$19⁹⁹



PROFESSIONAL GRADE CLEANERS

VEHICLE

VEHICLE & EQUIPMENT WASH

- Concentrated professional grade formula powers through vehicle buildup, dirt and grease with a spot-free rinse. Treat up to 32 gallons. Biodegradable product.

» 1 GAL. • 2830417 • \$16⁹⁹

» 5 GAL. • 2830422 • \$59⁹⁹

SHOP

ALL-PURPOSE CLEANER PLUS

- Professional-grade formula removes built-up stains from shop floors, work benches, and other hard surfaces.
- VOC-free, environmentally-friendly, and biodegradable.

» 1 GAL. • 2830414 • \$16⁹⁹

» 5 GAL. • 2830416 • \$59⁹⁹

HD CLEANER & DEGREASER

- Professional-grade, biodegradable, high-foaming formula dissolves and removes tough stains and soils.

» 1 GAL. • 2830418 • \$19⁹⁹

» 5 GAL. • 2830420 • \$79⁹⁹

BRING IT EVERYWHERE

TRAILERING

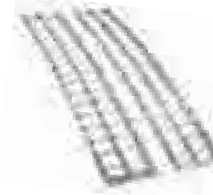

ALUMINUM ARCHED LOADING RAMPS

- » 76" x 12" • 2,000 lb • 2875384 • \$219⁹⁹
- » 88" x 12" • 3,000 lb • 2875386 • \$359⁹⁹



LIGHTWEIGHT TRI-FOLD RAMPS

- Ramp folds up for transport
- Capacity for up to 1,500 lb
- Safety straps included
- » 72" x 51" • 2875385 • \$239⁹⁹
- » 82" x 51" • 2875860 • \$279⁹⁹



FOLDING ALUMINUM ARCHED RAMPS

- Ramp folds up for transport
- Capacity up to 3,000 lb
- Safety straps included
- » 88" x 12" • 2875387 • \$289⁹⁹

HITCHES

3:1 HITCHES VERSATILE 3 IN 1 FUNCTIONALITY

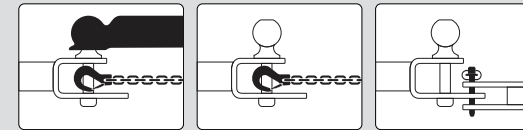

BALL HOOK PIN

- Ball, pin and hook design
- Durable, rust resistant steel with black powdercoated finish
- Removable ball
- HD 5/8" pin and clip



HITCH WITH 2" BALL

- » 2" x 2" RECEIVER
2830522 • \$39⁹⁹
- » 1 3/4" x 1 3/4" RECEIVER
2830523 • \$39⁹⁹



1 3/4" BALL

- 1 3/4" replacement ball for hitch
- Designed to work with 3:1 Hitch
- » 2830524 • \$9⁹⁹



RECEIVER HITCH

- » 2" RECEIVER TONGUE
2875320 • \$41⁹⁹
- » FRONT HITCH RECEIVER
2878846 • \$124⁹⁹



TRAILER BALL 3/4" SHANK

- » 1 3/4" BALL • 2877602 • \$12⁹⁹
- » 2" BALL • 2877603 • \$12⁹⁹

STRAPS & ROPES



RECOVERY STRAP

- 2" x 30' (18,000 lb)
- Comes with carry bag
- » 2884033 • \$54⁹⁹



NEW SPARE TIRE RATCHETING Y-STRAP

» 2689506 • \$49⁹⁹



RATCHET STRAP

- 2" x 20' Ratchet Straps
- Heavy duty webbing, floating D-rings, double J-hooks
- 10,000 lb. maximum load, 3,300 lb. working load
- » 2884032 • \$30⁹⁹



RATCHET STRAP

- 1.5" x 15' straps, 2 Pack
- Heavy duty webbing
- 5,500 lb. maximum load, 1,833 lb. working load
- » 2884031 • \$41⁹⁹



SHOCK STRAP

- 1.5" 3000 lb. breaking strength
- Keeps tension on tie-down straps to secure load
- 2 Pack
- » 1.5" x 15' • 2883296 • \$79⁹⁹



SHOCK STRAP

- 1.5" 3000 lb. breaking strength
- Keeps tension on tie-down straps to secure load
- 2 Pack
- » 1.5" x 7' • 2883295 • \$69⁹⁹

COVERS

TRAILERABLE COVER BY POLARIS®

- » 2883764 • \$329⁹⁹
PRO XP 20
- » 2-SEAT • 2880327 • \$309⁹⁹
S 900 '15-20, S 1000 '16-20, 900 '15-17
- » 2-SEAT • 2880325 • \$309⁹⁹
900 '14-20 SHOWN
- » 2-SEAT • 2879373 • \$309⁹⁹
XP 1000 / XP TURBO '14-20, S 1000 '16
- » 2-SEAT • 2876526 • \$229⁹⁹
570 '12-20
- » 4-SEAT • 2879949 • \$419⁹⁹
XP 4 1000 / XP 4 TURBO '14-20, XP 1000 / XP TURBO '17, S 4 1000 '19-20
- » 2-SEAT • 2880326 • \$419⁹⁹
S 4 1000 '19-20



PARTS & GARAGE

OIL & LUBRICANTS

MAINTENANCE

HD PARTS

SERVICE PARTS

BATTERY & LIFTS

VEHICLE CARE & TRAILERING

RIDING JERSEYS & GLOVES

NEW

OFF-ROAD RIDING JERSEYS

S-3XL | \$34.99

- Mesh ventilated panels for maximum airflow
- Elastic sleeves with non-restrictive cuffs

NEW

OFF-ROAD RIDING GLOVES

S-3XL | \$24.99

- Adjustable wrist closure for a custom fit
- Comfort in the details: silicon finger grips and neoprene knuckle protection



BLACK
JERSEY | 2860646
GLOVE | 2860641

BLUE/LIME
JERSEY | 2860647
GLOVE | 2860642

MULTICOLOR
JERSEY | 2860648
GLOVE | 2860643

NAVY/PINK
JERSEY | 2860649
GLOVE | 2860644

RED
JERSEY | 2860650
GLOVE | 2860645



**BOLD
TECHNICAL
GEAR TO
INSPIRE EVERY
ADVENTURE**

COOLING SHIRTS

NEW

MEN'S LONG SLEEVE COOLING SHIRT

S-3XL | 2860638 | \$44.99



FABRIC TECHNOLOGY DESIGNED TO KEEP YOU COOL

Cooling fabric designed with sun protection in mind. Our chemical-free fabric Coolcore® reduces the surface temperature on our cooling shirt up to 30%, so you don't overheat. It carries a 50 Ultraviolet Protection Factor rating, the highest attainable, blocking 98% of harmful UV rays. Available in long and short sleeve.

NEW

WOMEN'S LONG SLEEVE COOLING SHIRT

S-3XL | 2860640 | \$44.99



SHORT SLEEVE COOLING SHIRTS

MEN'S S-3XL | 2860634 | \$34.99
WOMEN'S S-3XL | 2860636 | \$34.99

LAYERING

FULL ZIP MID LAYER

S-3XL | \$74.99
BLACK/PINK | 2860564

- Enhanced fit for full range of movement
- 280 grams of breathable fleece



WOMEN'S GRAY/PURPLE
S-3XL | 2860549

MEN'S GRAY/BLUE
S-3XL | 2860548

MEN'S BLACK
S-3XL | 2868512



MEN'S TRAIL MID-LAYER

S-3XL | \$89.99
NAVY | 2860552
GRAY | 2869925

- Wind blocking layer on chest
- 280 grams of breathable fleece

APPAREL & HELMETS

OUTWEAR & PROTECTION

MEN'S RZR

WOMEN'S RZR & YOUTH

LIFESTYLE & CAPS

CAMO & GIFTS

HELMETS

509 FOR POLARIS®

509® ALTITUDE HELMET

STYLISH, LIGHTWEIGHT HELMET WITH 509® FIT AND FINISH **\$229⁹⁹**

SHELL

- Thermoplastic poly alloy outer shell

WEIGHT

- 1260 grams

FEATURES

- Revolutionary neck brace-ready shell profile
- Specially designed expanded polyurethane chin insert
- Eight intake/exhaust vents
- Universal camera mount included
- Removable breath box included
- Three outer shell molds across eight sizes for excellent fit
- DOT- and ECE 22.05-approved



LIME
S-4XL | 2868539



ORANGE
S-4XL | 2867818

BLUE
S-4XL | 2867820

RED
S-4XL | 2867819

GRAY
S-4XL | 2867817

509® ALTITUDE CARBON HELMET

DURABLE, ULTRA LIGHTWEIGHT, CARBON FIBER **\$399⁹⁹**

SHELL

- Full carbon fiber shell

WEIGHT

- 1100 grams

FEATURES

- Fidlock® magnetic chin strap technology, easy-on/off technology
- Revolutionary neck brace-ready shell profile
- Removable breath box included
- Universal camera mount included
- Eight intake/exhaust vent ports
- Fully convertible for winter and summer use
- Three outer shell molds across eight sizes for excellent fit
- DOT- and ECE 22.05-approved



CARBON GLOSS
S-4XL | 2867815

CARBON MATTE
S-4XL | 2867814

GOGGLES

KINGPIN 509® DIRT GOGGLE

PREMIUM MATERIALS, ATTRACTIVE PRICE **\$54⁹⁹**

FEATURES

- Oversized spherical lens delivers optimal peripheral vision
- Metal tear off posts provide strength and durability
- Quick-Change technology allows you to run the best lens tint for conditions



BLUE
2868667



ORANGE
2868668



BLACK
2868669



RED
2868670



LIME
2868671

TENACITY HELMET

ALL THE STYLE & PROTECTION IN OUR MOST AFFORDABLE HELMET **\$109⁹⁹**

SHELL

- Injection-molded plastic

WEIGHT

- 1450 grams

FEATURES

- Stay cool when pushing the limits with oversized mouth intake and top vents with six rear exits
- Stay warm on cold days with optional breath deflect or insert (sold separately)
- Removable, machine-washable liner keeps things fresh ride after ride
- DOT- and ECE 22.05-approved



RED GLOSS
XS-2XL | 2868623



BLACK MATTE
XS-2XL | 2868619

LIME GLOSS
XS-2XL | 2868621

BLUE GLOSS
XS-2XL | 2868622

BLACK/GRAY
XS-2XL | 2868620

PINK GLOSS
XS-2XL | 2868624



TEKVEST®

ULTIMATE PROTECTION VISIT POLARIS.COM FOR TEKVEST® SIZING



TEKVEST® SUPERSOFT
S-3XL | 2862190 | \$429.99

- Zip-off fleece collar diffuses rising body heat to reduce fogging
- Large arm openings for unrestricted movement
- Drop-tail design for extended coverage
- 2-stage pockets



TEKVEST® FREESTYLE
S-3XL | 2862189 | \$349.99

- Strong, protective ultra high molecular weight panels cover shoulders
- Front and rear mesh panels promote cooling airflow
- Large arm openings for unrestricted movement
- Use off-roading and/or snowmobiling



TEKVEST® SHOULDER PAD
S-3XL | 2862192 | \$99.99

- Strong and protective Ultra High Molecular Weight Polyethylene
- Adjustable bicep strap
- Quick-attach design for installation or removal in seconds



TEKVEST® YOUTH
S-3XL | 2862191 | \$289.99

- Adjustable side straps and arm straps
- Strong, protective ultra high molecular weight panels cover shoulders
- Large arm openings for unrestricted movement

FLANNEL JACKET
CHARCOAL
S-3XL | 2860865

WORK JACKET
GRAY
S-3XL | 2860863



NEW
FLANNEL JACKET \$99⁹⁹



BRONZE
S-3XL | 2860864

Stylish and warm flannel shirt/jacket with front snap closure available in 2 colorways. Soft yet durable brushed flannel on the outside lined with warm Sherpa fleece on the inside. Available in Men's sizing S-3XL.

Ample storage with 5 total pockets:

- External pockets include 2 chest and 2 hand pockets with snap closures
- One internal pocket with zip closure

NEW
WORK JACKET \$159⁹⁹



GREEN
S-3XL | 2860862

This warm and rugged jacket was engineered to be tough enough for work and stylish enough for play. The outer fabric is crafted with Nylon 6, a durable, non-stretch woven fabric that is rugged and tear resistant but feels like a soft, comfortable material. Protection and warmth with 100% nylon shell coated with durable water repellency (DWR).

External features:

- Superior Durable Water Repellent (DWR) treatment provides water-resistance in the elements
- Four external pockets for maximum gear storage
- Customized fit with Velcro® wrist closure cuffs

Internal features:

- 80 gram 3M™ Thinsulate for warmth on chilly days
- Built in action back provides comfortable movement and increased range of motion
- Internal zipper pocket
- Brushed flannel trim

NEW

BLUE/PINK
S-3XL | 2860546

NEW

NAVY
S-3XL | 2860545



SOFTSHELL JACKET

\$129⁹⁹

LIGHTWEIGHT PERFORMANCE THAT'S SURPRISINGLY WARM AND PERFECT FOR EVERYDAY WEAR

- DWR prevents precipitation from saturating the jacket's exterior
- Three external and one internal pocket
- Lined with 280 grams of soft fleece for warmth
- Removable hood and underarm venting

WOMEN'S

MEN'S



BLACK
S-3XL | 2869920

CORAL
S-3XL | 2869921

PURPLE/LIME
S-3XL | 2860547

BLACK
S-3XL | 2869918

BLUE/ORANGE
S-3XL | 2869919

BLACK/LIME
S-3XL | 2860544

HEATED VEST

RAIN SUIT



HEATED VESTS
S-3XL | \$199.99
WOMEN'S GRAY | 2869923
MEN'S GRAY | 2869924



RAIN JACKET
GRAY
S-3XL | 2869527 | \$99.99

RAIN PANTS
GRAY
S-3XL | 2869528 | \$84.99

- 100% waterproof lightweight and packable nylon
- YKK® Zippers
- Rain jacket has removable hood

OUTERWEAR BUILT TO WORK HARD & PLAY HARD

MEN'S RZR® APPAREL



NEW
RZR® SNAP BACK HAT
 One-Size | \$24.99
 BLACK | 2860612
 BLACK/RED | 2860611



NEW
RZR® PATCH HAT
 \$29.99
 BLACK/RED | S/M | 2860607
 BLACK/RED | L/XL | 2860608
 GRAY/ORANGE | S/M | 2860609
 GRAY/ORANGE | L/XL | 2860610



RZR LOGO HOODIE
 S-3XL | \$54.99
NEW GRAY/LIME | 2860704
 BLACK/RED | 2869587
 NAVY/ORANGE | 2869586



NEW
RZR® FULL ZIP HOODIE
 S-3XL | \$54.99
 CHARCOAL HEATHER | 2860720
 BLACK | 2860719



NEW
RZR® BOLT TEE
 S-3XL | \$24.99
 GRAY | 2860707
 RED | 2860708



NEW
RZR® EDGE TEE
 S-3XL | \$24.99
 BLACK | 2860729
 NAVY | 2869603



NEW
RZR® MIDNIGHT TEE
 S-3XL | \$24.99
 BLACK | 2860705
 GRAY | 2860706



NEW
RZR® AIR TEE
 S-3XL | \$24.99
 WHITE | 2860702
 BLACK | 2869591

WOMEN'S RZR® APPAREL

YOUTH APPAREL

NEW
RZR® VAPOR HOODIE
 S-3XL | \$49.99
 BLACK | 2860726
 CHARCOAL HEATHER | 2869595
 MINT | 2869596



NEW
RZR® LIGHTWEIGHT HOODIE
 S-3XL | \$49.99
 SHADOW | 2860716
 MISTY BLUE | 2860717



NEW
YOUTH RZR® LOGO TEE
 S-XL | \$17.99
 GRAY | 2860722
 BLUE | 2860723

NEW
YOUTH RZR® SCENIC TEE
 S-XL | \$17.99
 PURPLE | 2860724
 SILK | 2860725



NEW
RZR® REPEAT TEE
 S-3XL | \$24.99
 PURPLE | 2860711
 TURQUOISE | 2860714



NEW
RZR® SCENIC TEE
 S-3XL | \$24.99
 BLACK | 2860714
 MARITIME | 2860715



NEW
RZR® LOGO TEE
 S-3XL | \$19.99
 BLACK | 2860703
 NAVY | 2869583
 MARINA BLUE | 2869582



NEW
YOUTH JERSEY
 S-XL | \$26.99
 MULTICOLOR | 2860652
 BLUE | 2860651



NEW
YOUTH MIDNIGHT TEE
 S-XL | \$17.99
 BLACK | 2860721

APPAREL & HELMETS

OUTWEAR & PROTECTION

MEN'S RZR

WOMEN'S RZR & YOUTH

LIFESTYLE & CAPS

CAMO & GIFTS



MEN'S CORE FULL-ZIP HOODIE
S-3XL | \$54.99
NAVY/RED | 2860565
BLACK/LIME | 2860566



WOMEN'S CORE FULL-ZIP HOODIE
S-3XL | \$54.99
GRAY/BLUE | 2860567
BLACK/PINK | 2860615



WOMEN'S ROSEAU TEE
S-3XL | \$24.99
BLACK | 2868586
NEW PURPLE FROST | 2860591
GRAY FROST | 2869559



MEN'S ESTA TEE
S-3XL | \$19.99
NEW OLIVE HEATHER | 2860589
CHARCOAL | 2869552
NAVY | 2869562



QUARTER ZIP
S-3XL | \$59.99
WOMEN'S BLACK | 2860550
WOMEN'S PURPLE | 2860551
MEN'S BLACK | 2869535
MEN'S GRAY | 2869536



MEN'S LONG SLEEVE DASH TEE
S-3XL | \$39.99
BLACK | 2860568
GRAY FROST | 2860569

CAPS



NEW
CAMO TRUCKER HAT
One-Size | \$24.99
BLACK | 2860613
PINK | 2860614



PATCH CORE HAT
\$24.99
BLACK | S/M | 2868579
BLACK | L/XL | 2868580
NAVY | S/M | 2868581
NAVY | L/XL | 2868582



DASH SNAPBACK HAT
One-Size | \$24.99
BLACK | 2860595
GRAY | 2860596



CORE SNAPBACK HAT
One-Size | \$24.99
BLACK | 2867762
NAVY | 2869544

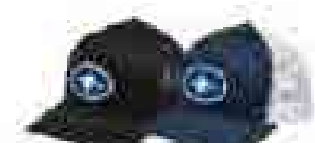

PATCH TRUCKER HAT
One-Size | \$24.99
BLACK | 2860597
NAVY | 2860598



RETRO TRUCKER HAT
One-Size | \$24.99
GRAY/RED | 2869542
GRAY/BLUE | 2869543



KNIT PATCH BEANIE
One-Size | \$19.99
BLACK | 2860601
GRAY | 2860602



FLEECE REVERSIBLE BEANIE
One-Size | \$19.99
CAMO/GRAY | 2868648
CAMO/BLAZE ORANGE | 2867756

CAMO

GIFTS & BRANDED MERCHANDISE



NEW
CAMO POLY HOODIE
 S-3XL | \$54.99
 BLACK | 2860718

NEW
HUNTER CAMO HOODIE
 S-3XL | \$49.99
 OLIVE | 2868716
 GRAY | 2860728



NEW
MEN'S CAMO TEE
 S-3XL | \$24.99
 GRAY | 2860709
 BLACK | 2860710

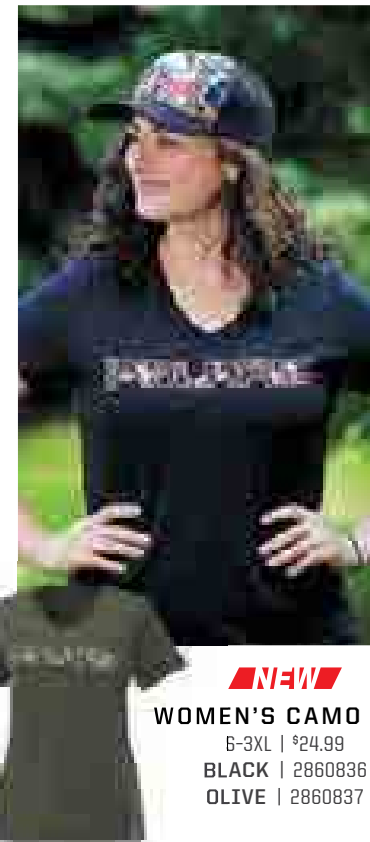

NEW
WOMEN'S CAMO TEE
 S-3XL | \$24.99
 BLACK | 2860836
 OLIVE | 2860837



CAMO FULL ZIP
 S-3XL | 2869590 | \$59.99

CAMO HOODIE
 S-3XL | \$54.99
 WOMEN'S | 2867898
 MEN'S | 2867879

BARWARE



POLARIS® FLASK
 2860812 | \$24.99

WHISKEY ROCKS
 2860813 | \$24.99

POLARIS® WOODEN COASTERS WITH BOTTLE OPENER
 2860869 | \$24.99

BEER FLIGHT SAMPLER
 2860814 | \$49.99

PINT GLASS (Set of 2)
 2860815 | \$19.99

CREDIT CARD BOTTLE OPENER
 2860818 | \$14.99

RECREATION/GARAGE



CARD DECK
 2860816 | \$14.99

PREMIUM COOZIE
 2860829 | \$7.99

RZR® FLAG (3' x 5')
 2869929 | \$24.99

POLARIS® WOOD SIGN (10.5" x 24")
 2860866 | \$74.99



POLARIS® STEEL SIGN (14" x 36")
 2860868 | \$129.99



POLARIS® ALUMINUM SIGN (22")
 2860867 | \$129.99

TOYS

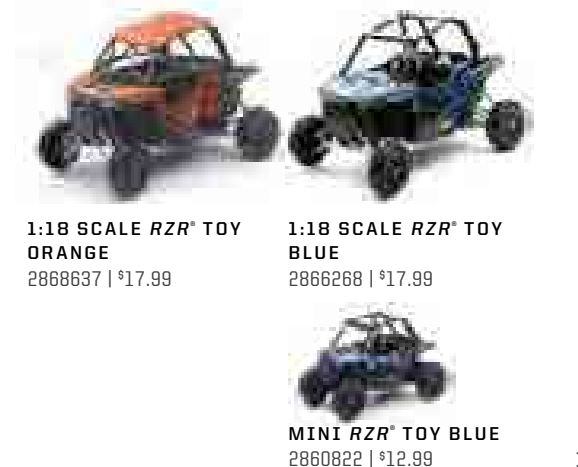

1:18 SCALE RZR® TOY ORANGE
 2868637 | \$17.99

1:18 SCALE RZR® TOY BLUE
 2866268 | \$17.99

MINI RZR® TOY BLUE
 2860822 | \$12.99

APPAREL & HELMETS

OUTWEAR & PROTECTION

MEN'S RZR

WOMEN'S RZR & YOUTH

LIFESTYLE & CAPS

CAMO & GIFTS

#RZR

LIVE THE LIFESTYLE.
JOIN THE COMMUNITY.

POLARIS.COM/RZRlife

MAKE IT YOUR RZR®



ULTIMATE RIDERS GUIDES

VIEW & SHOP THE ULTIMATE RIDER GUIDES AT
[POLARIS.COM/RZRdune](https://www.polaris.com/RZRdune) & [POLARIS.COM/RZRrock](https://www.polaris.com/RZRrock)

DUNES

LIGHTING	P. 40
RZR® SUBZERO 4 HARNESS	P. 70
PRO ARMOR® WHEELS & TIRES	P. 50
ROOFS	P. 22
DOORS	P. 23

SEE WHICH ACCESSORIES RZR FACTORY RACER SHELBY ANDERSON RECOMMENDS TO IMPROVE YOUR RIDE, LEARN SAFETY TIPS, WHAT TO BRING AND WHAT TO WATCH OUT FOR IN THE SAND.

YouTube

Check out the Ultimate Riders Guide Playlist
[Youtube.com/YourPolarisRZR](https://www.youtube.com/YourPolarisRZR)

Riders Guide: Dune Riding | Polaris Engineered™ | Polaris RZR®

ROCK

PRO ARMOR® WHEELS & TIRES	P. 50
VEHICLE PROTECTION	P. 24
WINCH	P. 72
MIRRORS	P. 27
RIDE COMMAND®	P. 46

LEARN TIPS ON ROCK CRAWLING FROM MITCH GUTHRIE JR. THE 2018-2019 KING OF HAMMERS UTV CHAMPION AND CROWN FROM THE 2019 MINT 400 IN THE UTV PRO TURBO CLASS.

YouTube

Check out the Ultimate Riders Guide Playlist
[Youtube.com/YourPolarisRZR](https://www.youtube.com/YourPolarisRZR)

Riders Guide: Rock Crawling | Polaris Engineered™ | Polaris RZR®

UNLESS NOTED, TRADEMARKS ARE THE PROPERTY OF POLARIS INDUSTRIES INC. 3M® and Thinsulate® are registered trademarks of 3M Company. 509® is a registered trademark of Teton Outfitters, LLC. Alodine® is a registered trademark of HENKEL AG & CO. KGAA. Apple® is a registered trademark of Apple Inc. App Store® is a registered trademark of Apple Inc. BatteryMinder® is a registered trademark of VDC Electronics Inc. Bluetooth® is a registered trademark of Bluetooth SIG, Inc. Browning® is a registered trademark of Browning Corporation. Caliber® is a registered trademark of Caliber, Inc. COOLCORE® is a registered trademark of Tempnology LLC. CREE® is a registered trademark of Cree, Inc. Fidlock® is a registered trademark of Fidlock GmbH. FOX® is a registered trademark of Fox Factory Inc. Google Play® is a registered trademark of Google, Inc. Mathews® is a registered trademark of Mathews Archery Inc. Maxxis® is a registered trademark of Cheng Shin Rubber Ind. Co., Ltd. MG Quart® is a registered trademark of Maxsonics USA Inc. Recreational Off-Highway Vehicle Association® is a registered trademark of Recreational Off-Highway Vehicle Association. Rigid® is a trademark of JST Performance. LLC d/b/a Rigid Industries. Rockford Fosgate® is a registered trademark of Rockford Corporation. Sparco® is a registered trademark of Sparco S.p.A. TekVest® is a registered trademark of Tekrider, Inc. Tiger Drylac® is a registered trademark of TIGER COATINGS GMBH & CO. KG. Walker Evans® is a registered trademark of Walker Evans Enterprises Corp. Yeti® is a registered trademark of Yeti Coolers, LLC. YKK® is a registered trademark of YKK Corporation. YouTube® is a registered trademark of Google Inc. PRICES, FITMENT AND AVAILABILITY ARE SUBJECT TO CHANGE AT ANY TIME. COPYRIGHT © 2019 POLARIS INDUSTRIES INC. ALL RIGHTS RESERVED.

MAKE IT YOUR RZR®

1 CHOOSE MODEL

2 CHOOSE TRIM

3 CHOOSE COLOR

4 CHOOSE ACCESSORIES

VISIT POLARIS.COM/RZR

TO SEE ALL YOUR OPTIONS & ACCESSORIES ON YOUR NEW MACHINE FROM EVERY ANGLE!



CONNECT ONLINE
SEARCH "PolarisORV"



PRO ARMOR
WHEELS & TIRES

DOMINATE ANY ENVIRONMENT

SEE P. 50

TIRE: CRAWLER XG WHEEL: FLARE - MATTE BLACK

POLARIS

MY20 RZR APP ACC US • 9931018